Times-Gazette.

VOL. LI: NO. 42 — REDWOOD CITY, CAL., SATURDAY, FEBRUARY 5, 1910. — ESTABLISHED, 1859.

Buy in Redwood

Why go elsewhere to purchase goods when you can find prices as low or lower right at home.

Give us the chance to quote you Our Prices on Groceries and we can convince you of the truth of our statement, and without doubt our fellow merchants in their respective lines can each do the same.

Come in to see us and talk this over, it will save you time and money.

GEO. C. ANDERSON & BRO.

STORES { 219 Main Street, Redwood City / 231 E. Santa Clara Street, San Jose

RENEW PLANS FOR STREET PAVING

Council Outlines Future Work for Campaign for Better Street Improvement.

URGE WORK FOR DEEP WATER

Congressman Hayes Urged to Push Appropriation for Deepening of Redwood Creek.

All of the Trustees except Mr. Beeger were present at the adjourned meeting of the City Council Monday evening, which although held primarily for the consideration of the pressing question of street improvement managed to dispose of a considerable amount of general business before adjournment.

Trustee Hynding, chairman of the street committee, reported that the committee had made careful investigation of the streets in special need of improvement and the character of work deemed most advisable under existing conditions for each. As a result of the investigation he submitted the following list of streets which are recommended for improvement nuder the bonding plan with the estimated cost of each:

Street	Length	Width	Total Sq Ft	Cost Sq Ft	Total Cost
Walnut	1350	40	54000	10c	$5400
Maple	700	40	28000	10	2800
Heller	1500	40	57000	10	5700
Cedar	1800	40	72000	10	7200
Pine	700	40	28000	10	2800
Main St Ex	250	40	10000	10	1000
Franklin	1200	40	48000	10	4800
Madison	300	40	12000	10	1200
Jackson	600	40	26000	10	2600
Chestnut	400	40	16000	10	1600
Webster	1740	56	97440	10	9744
Hamilton	1490	56	83440	10	8344
Winslow	1140	56	64064	10	6406
Marshall	400	56	22400	10	2240
Bradford	650	56	36400	10	3640
Fuller	1050	56	58800	10	5880
East Fuller	600	56	33600	10	3360
East Bradford	600	56	33600	10	3360
East Marshal	600	56	33600	10	3360
Stafford	1700	44	74800	15	11220
Phelps	1800	40	72000	15	10800
Main, north end	400	46	18400	15	2760
Winslow	200	56	11200	15	1680

Where the cost of improvements is estimated at the rate of 10 cents per square foot the class of work provided for is the ordinary macadam with an oiled surface, while the 15 cent rate is for the reinforced concrete pavement. Although the entire amount of the estimate was slightly larger than the sum originally intended, it was the general opinion that the necessary bonds could be disposed of and that the work recommended should be proceeded with as rapidly as possible. At the same time suggested that the streets surrounding the Courthouse grounds — Webster, Hamilton and East Marshall—should be given the better class of pavement, as with the occupation of the new county building these will be given hard wear.

Trustee Hynding also reported that he had conferred with the management of the Frank Tanning Co. in regard to replacing the old city water main and that manager Steinberger had agreet to bear all the expense of laying provided the city furnished the pipe. Considersidering the offer an advantageous one, he had accepted the offer and ordered the pipe hauled to the ground. The action was approved.

Trustee Hynding reported that he had secured from Chirman McEvoy of the Board of Supervisors permission to store the unused city water wagon in the shed at the county jail.

C. G. Landscheit appeared and asked that water extensions be made in Wellesley Park, stating that a prospective purchaser proposed the erection of an expensive residence. He was assured the extension would be made when required.

At the request of H. C. Tuchsen, permission was given to lay lateral sewer connections in the streets of Dingee Park. It is the design of the management of the property to complete this work before the improvement of the streets.

At the suggestion of Mr. Tuchsen the street superintendent was instructed to lay water mains in Iris, Jeter, King, Lowell, Myrtle, Nevada and Hopkins streets before the streets are paved.

A claim of $739.12 for extra work on the new reservoir at the request of the city was allowed. The greater portion of this expense resulted from the change in the location of the reservoir which gave greater elevation and increased water pressure.

Mayor Merrill imformed the Council that Lohman & Co. expected to comthe specifications for the electric fire alarm system within the next week.

Mr. Merrill also stated that he had in receipt of a communication from the Board of Fire Underwriters offering to make an inspection of the improvement in the water system with a view to a readjustment of insurance rates. After consultation with the secretary of the Board he had advised delay until after the installation of the fire alarm system.

At the suggestion of Trustee Hynding Clerk Plump was directed to communicate with Congressman Hayes and express the appreciation of the Council for the work done in behalf of the project for the improvement of Redwood Creek and to urge that he continue all possible effort to secure the appropriation.

A communication was presented from the Board of Trade of San Mateo requesting the Council to endorse the proposed Panama-Pacific Exposition at San Francisco and to urge upon the Board of Supervisors the levying of a tax for the purpose of erecting a county building. While the Trustees favored the exposition they were not captivated with the idea of a county building, believing the exposition should take a wider scope and more modern plan. For this reason consideration of the request was laid over pending development of the plans of the exposition management.

ARRESTED

a cough that has been hanging on for over two months by taking Ballard's Horehound Syrup. If you have a cough, don't wait—stop it at once with this wonderful remedy. Splendid for coughs, cold on chest, influenza, bronchitis and pulmonary troubles. Price 25c 50c and $1.00. Sold by Ryan's drug store.

Colonist Rates Announced.

Division Passanger Agent E. Shillingsburg announces that the Southern Pacific Company has arranged to put in colonist rates to California effective March 1st to April 15th on practically the same basis as was in effect last fall:

From Missouri River points, $25.00.

From Chicago, $33.00.

From St. Louis and New Orleans, $32.00.

Exams for Census Enumerators.

Postmaster W. A. Price will hold an examination Saturday at 2 o'clock p. m. at the Grammar School building, Redwood City, in connection with applications already made for positions as United States Census enumerators. This duty has been passed up to Mr. Price because there is no United States Marshal in this district. It is not known at the present time how many applicants there will be, or whether applicants from other parts of the country will be notified to report at Redwood for examination.

Miss Cuneo of San Mateo spent last Saturday and Sunday with Miss Mattie Barret.

BABY HANDS

will get into mischief—often it means a burn or cut or scald. Apply Ballard's Snow Liniment just as soon as the accident happens, and the pain will be relieved while the wound will heal quickly and nicely. A sure cure for sprains, rheumatism and all pains. Price 25c, 50c and $1.00 a bottle. Sold by Ryan's drug store.

PROFESSIONAL CARDS.

Dr. H. Russell Boyer, M.D.

TELEPHONE BUILDING.

Offices formerly occupied by Dr. W. M. Barret

OFFICD HOURS: 9 to 10 A. M. and from 1 to 3 and 7 to 8 P. M.

DR. H. W. TAGGART

Office Hours, 2 to 4 and 7 to 8 o'clock. Sun days by appointment.

Lipp Building, Redwood City

CHARLES ED. HODGES

ARCHITECT

Member of American Institute of Architects

Office, Monadnock Building, Market Street, San Francisco.

Phone, Douglas 1115.

RERIDENCE, PALO ALTO

DR. W. O. STUTTMEISTER,

DENTIST

Office, Wahl Building, Main street, Redwood City, Cal.

All Anaesthetics used for the painless extraction of teeth.

Graduate of the Dental Department of the University of California 1st

DR. G. BORDEN YOUNT

DENTIST

Formerly with DR. C. W. RICHARDS of San Francisco

Office: Fitzpatrick Building REDWOOD CITY

Hours—10 a. m. to 5 p. m.
Evenings and Sundays by appointment.
Painless extractions. Crown and bridge work. Artificial dentures.

CARL G. WILSON, M. D., Ph. G.

PHYSICIAN AND SURGEON

Late of the City and County Hospital, S. F.,

860 University Avenue, PALO ALTO

Telephone Main 162

PALO ALTO OFFICE—First National Bank building. Hours, 3 to 5.

Telephone Black 1181

Menlo Park Office.—Oak Grove avenue Hours 1 to 2 P. M. Phone Black 1063.

SUNDAYS BY APPOINTMENT

DR. J. L. ROSS,

Physician and Surgeon.

Office : Ross Building, up staire

REDWOOD CITY.

Office Hours—10 to 12 a. m., 1 to 4: 7 to 8 p. m.

JAS. T. O'KEEFE

Attorney at Law.

TIMES-GAZETTE Building, Main Street

Notary Publ

ARCHER KINCAID

Attorney-at-Law

Main street : : : Redwood City

JOS. J. BULLOCK,

Attorney at Law.

Office at Lipp Building Redwood City

District Attorney.

GERALD C. HALSEY

Attorney at Law

Office—519 Kohl Building, San Francisco, Cal. Phone, Kearny 630. 9-26'-08

REMINISCENSES OF OUR PIONEER DAYS

Gleanings From the Records Left By Men Who Laid the Foundation of Our County.

SPEEDY PACE FOR BIKE RIDERS

Hon. Horace Hawes Adds Another to List of His Benefactions to Public Schools

Over indulgence in "booze" was the cause of another serious affray, which came near resulting in the death of one of the participants, in the latter part of March, 1869. The principals in this difficulty were Benjamin Gillum, a man who was the clerk and barkeeper at the Summit Springs Store, at the summit of the mountain on the Redwood City and San Gregorio turnpike, and a man by the name of Sellers, who had been working on the turnpike and for a time had been boarding with Gillum. Just what caused the inception of the trouble, outside of the over indulgence in liquor seems to have been something of a mystery, from the fact that the stories of the principals and witnesses of the fray differed very materially. It appears to have been certain that there was some shooting, as Sellers received a nasty wound in the face from a pistol shot which it was not denied had been fired by Gillum. After the shooting Gillum came to this city and gave himself up to the Sheriff. The following day the district attorney and Justice Keith went up to the scene of the trouble and made an investigation with the result that Gillum was released, the decision being that he had acted in self defense and that Sellers was the agressor.

Perhaps those who find fault with the speed attained by riders of bicycles these days will be interested to note what was considered an exceedingly remarkably rapid trip made from San Francisco to Redwood City in the early part of 1869 by the owners of what was then considered the latest models of machines of this character. According to a report which was published at that time in all seriousness—though it may seem rather funny at present—an unusual excitement was caused in town by the arrival one Sunday afternoon about half-past 3 o'clock of two strangers on velocipedes, who had ridden from San Francisco and dismounted in front of the Ameican Hotel. The strangers proved to be James G. Carson and John W. Parker, two young men who were employed at the Vulcan Iron Works at San Francisco. The two left San Francisco at 8 o'clock in the morning, and thus were just a little over six hours in making the trip—or in other words attained the remarkable speed of five miles an hour. With this record they claimed to be the champions of the state, both for endurance and speed. Evidently they had a sufficiency of the experience for one time at least, as they did not attempt the return trip on their machines but took the evening train for home.

Certainly the Hon. Horace Hawes figured as one of the leaders of public spirit in this city during its early history, and especially as one ever ready to contribute to the cause of public education. To his generosity the town owed the lots upon which its school house was built, as well as a considerable portion of the money paid for the erection of the building. Still feeling that sufficient had not been done for the rising generation of the city and with a desire to make the school more attracrive to its pupils, in the early part of April, 1869, Mr. Hawes came forward with an offer of a gift of $2500 in cash to be used for the purpose of erecting a gymnasium on the school grounds and the building of a suitable fence to inclose the lot. It is needless to add that the generoys offer was accepted by the trustees and the building was erected within a short time.

Redwood City's first brass band was organized on the 1st of May, 1869. This organization was known as the Redwood City Cornett Band and started with 12 members, who were under the direction of Prof. Rolla, a musician and instructor whose home was at Belmont.

The annual election for the town officers of Redwood City was held on the 3d of May. The officers selected were: A. Teague, John Crowley, S. S. Merrill, J. S. Keith, and J, V. Diller, trustees; J. C. Edgar, marshal; W. Whitlock, assessor; William P. Wallace, treasurer. There was some little of a contest at this election, for the first time since the incorporstion of the town, but these officers receive the greater portion of the votes cast.

At the meeting of Bay View Lodge, I. O. O. F., held June 29th officers for the approaching term were elected as followes: B. F. Cooper, noble grand; A. H. Ackerman, vice grond; C. A. Kirkpatrick, recording secretary; John Shelly, permanent secretary; T. W. Lathrop, treasurer; H. A. Scofield, G. W. Fox and A. Teague, trustees.

WORN OUT

That's the way you feel about the lungs when you have a hacking cough. It's foolishness to let it go on and trust to luck to get over it, when Ballard's Horehound Syrup will stop the cough and heal the lungs. Price 25c, 50c and $1.00 per bottle. Sold by Ryan's drug store.

When in La Honda Stop at

CAVALLI BROS.

All Kinds of Fancy Groceries and Supplies on Hand.

Fine wines, liquors and cigars. Our prices are as low as the lowest.

E. L. TAYLOR

MENLO PARK CAL.

Blacksmithing
Wagonmaking
Horseshoeing

I do only FIRST-CLASS WORK and at fair prices.

ESTABLISHED 1874

GEO. H. RICE ABSTRACT COMPANY INC.

Redwood City, Cal.

ABSTRACTS AND CERTIFICATES OF TITLE TO LANDS AND LOTS IN SAN MATEO CO. FURNISHED PROMPTLY.

INCORPORATED 1908

DEL MONTE HOTEL

230-236 Main Street

Redwood City's Leading Hostelry

Elegantly Furnished Sunny Rooms

Single and En Suite

Building had been thoroughly renovated and will hereafter be conducted in first-class style.

BAR IN CONNECTION

E. ANDERSON, : : Proprietor

PIONEER

LIVERY STABLE

REDWOOD CITY

FLYNN BROS., - - - Proprietors

Fine Single and Double Teams. Gentle Horses for Ladies.

STOCK BOARDED.

Orders by telegraph or telephone wi receive prompt attention.

CULLEN COMPANY.

DEALER IN

WOOD and COAL

HAY. GRAIN

Feed, Flour, Bran and Produce of all Kinds.

Main Street, Redwood City.

REDWOOD - CITY - HOUSE

F. SCHUMACHER

LARGE SUNNY ROOMS

SINGLE OR IN SUITES

BEST 25-cent MEAL IN THE TOWN

Finest Wines, Liquors and Cigars kep at the Bar.

Old Pioneer Store

Chamberlain

Has the LARGEST FRESHEST and Most COMPLETE Stock of ....

GROCERIES

To be found in any store between SAN FRANCISCO and SAN JOSE...

CHAMBERLAIN

keeps in stock whatever you want to eat. There is no doubt about the quality, as nothing but standard groceries are sold. Before going to San Francisco to buy your winter provisions call at the Pioneer Store and consult Chamberlain He will save you money

CHAMBERLAIN

sells Hardware, Nails, Tools, Screws, Locks, etc. Almost anything one may ever want in that line is kept on hand.

Furniture for the parlor, bed-room, sitting-room, dining-room, or office, may be had at his store at reasonable prices

Carpets, Rugs, Mats, Oil Cloths, Curtains, Wall Paper, etc New stock of new patterns just in. See them.

CHAMBERLAIN

Old Pioneer Store

Knights Stage Company

DAILY! DAILY!

Redwood City to Pescadero and La Honda.

and way stations. The stage meets the 9.3 train. Take this route to La Honda, San Gregorio and Pescadero, through the redwoods most attractive portion of San Mateo county Easy roads, comfortable coaches, competent rivers and reasonable fares.

ATHLETICO
the new
COFFEE
SUBSTITUTE

All other Cerial Creations fail when compared with this Rich, Delicious Food. It Contains Cocoa.

PRICE 25 CENTS

Those who use Figprune or Postum should try it.

Athletico Is the Name.

STAFFORD BROTHERS

GROCERS

OUR PHONE MAIN 84

Edison Base
Incandescent Lamps
15 Cts. Each

FOR CASH

United Gas & Electrid Co.

310 Broadway.

Mills Located at Tacoma, Wash. — Principal Office, 401 Alaska Commercial Building, S. F.

TACOMA MILL COMPANY

FIRST AND C STREETS

Manufacturers and Dealers in

Pine and Redwood **Lumber**

And all kinds of Building Material

Estimates Given on Mill Work.

EDWIN B. FOX, Resident Manager

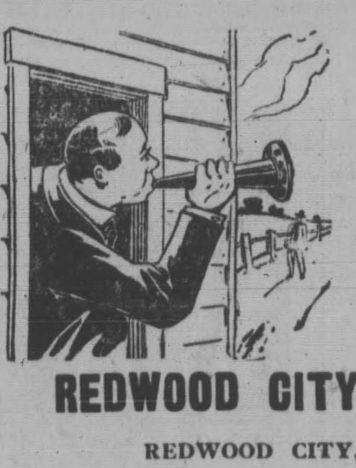

WE COULD BLOW OUR OWN HORN

pretty loudly if we wanted to tell how many men we have saved from making a mistake in their umber buying. When a man comes here we try to give him the benefit of our experience as well as sell him good lumber. If you intend to build or repair we will gladly advise you of the best lumber to use and the least quantity it will take for the job.

REDWOOD CITY LUMBER CO.

REDWOOD CITY, CALIFORNIA

TELEPHONE MAIN 31

FOR SALE

16fx225 on corner, 5-roomed cottage, chicken houses and pens, tool house and tools. $2100, $900 cash, balance $25 per month without interest.

Lot 50x115, neat littld cottage. $1050, $150 cash, balance $15 per month.

$4000—Brand new shingled bungalow, up-to-date in every particular, choice location. $1000 cash, balance like rent.

100x225 on corner, neat 5-roomed shingled bungalow, brick fireplace, beam ceiling, bath, shower, toilet, high basement. $3800; your own terms will take it.

We have several good places to rent at reasonable rentals. See us for particulars.

Do you want insurance. We represent the leading American Co's.

Careful attention paid to Notary work. It you want anything in that line call up Main 58.

Redwood City Realty Co., Inc.

208 MAIN ST., REDWOOD CITY, CAL.

OUR SPECIALTY Commercial and Society Job Printing

WE DO BOOK BINDING

Times-Gazette

SUBSCRIPTION RATES:

In Advance, per year	$2 50
At end of year	3 00
Six Months—In Advance	1 25

Saturday, February 5, 1910.

CITY OFFICIAL PAPER

D. E. O'KEEFE, Editor and Proprietor

Public improvement means private betterment. Vote in favor of the issuance of bonds on February 15th. and vote for a better and more progressive city.

It would be as reasonable to expect a merchant to successfully conduct his business without a suitable storeroom in which to display his goods as to demand that the business of a city should be transacted without a proper City Hall in which to house its officials.

By far the greater portion of the cost of the public improvements proposed to be made with the issuance of bonds will be spent among our own citizens for labor and material. Thus both the laborer and merchant of Redwood City will be the gainer, while the city will reap the advantage of every dollar invested.

In its California Development Edition issued last Sunday, the San Francisco Chronicle contains an excellent "write-up" of Redwood City, describing but not exaggerating its many advantages as a commercial and residential city. Such articles as this will do much to call the attention of the world to this section and should be given a large circulation. The Chronicle deserves the appreciation of our people for this enterprise.

The Law Is Specific.

The law of this state provides that "any person, who, within this state, engages in, instigates, aids, encourages or does any act to further a contention or fight without weapons, between two or more persons, or a fight commonly called a ring or prize fight, either within or without the state or who engages in a public or private sparring exhibition, witn or without gloves, within the state, or who sends or publishes a challenge or acceptance, or a challenge for such a contention, exhibition, or fight, or carries or delivers such a challenge or acceptance, or trains or assists any person in training or preparing for such a contention, exhibition or fight, shlal be guity of a felony, and upon conviction shall be fined not less than one thousand dollars nor more than five thousand dollars and be imprisoned in the state prison not less than one year nor more than three years.

..It is too well known to admit of dispute that all the fights held in this county under licenses or permits for sparring exhibitions have been what are commonly known as "ring or prize fights." It is equally well known that it is the intention of the "fight promoters" who now hold, as well as those who are seeking fighting permits from the Board of Supervisors, to continue to pull off the same kind of prize fights in the future as they have in the past. Knowing this, how can our supervisors grant permits for pretended sparring exhibitions to Coffroth's and Hester's without rendering themselves liable to punishment under the law for aiding, encouraging and furthering prize fights." pure and simple The fact that they are the legislative body of the county cannot relieve them as individuals of responsibility for the violation of the statute. County ordinances must conform to the state laws, other wise they are void. We don't have to dig very deep into musty law tomes to find out what a prize fight is. In a late case the Supreme Court of Louisiana drew the distinction in plain terms between a prize fight and a sparring exhibition as follows: "Prize fighting simply means fighting for a prize or reward, and any contest in which the fighters are offered or promised a prize or reward to the victor or either of them is a prize fight within the meanng of the law making such contests unlawful. The particular features of the contest cannot remove it from the prohibition of the statute: any fight for a reward being a prizefight, without regard to whether the contestants wear gloves how they are clothed or what rules govern the contest:

Now as to a sparring exhibition: The same court says: "A glove contest as distinguished from a prize fight, is a mere exhibition of skill in sparring with gloves, not calculated to do great bodily injury, instead of a contest continued until one of the contestants succumbs from exhaustion or injuries received." It is plain that neither Coffroth or Heste would have come into San Mateo County to obtain permits for lawful sparring exhibitions" if such permits are really what they want. To give them such permits in this county and then allow them to conduct 'prize fights" under them is a disgrace to the County, and criminal on the part of those who authorize and permit such affairs, and a flagrant evasion of the law.

Bridget E. Dunn of Colma has brought suit in the Superior Court through her attorney, Henry Ward Brown, against the School House Land Association and others to quiet title to lot 5, block 12, in the School House Land Association, Colma.

Doings of Sequoia Students.

The music section of the Sequoia Union High School have prepared a most charming evening of music and mirth for Thursday night February 10th. The first part of the night's program will be the rendering of Bendall's Lady of Shalott by a chorus of fifty girl's voices, assisted by Mrs. Gish (Millie Flyn) for sixteen years San Francisco s best known and best paid soprano, whose services we are very fortunate in obtaining. The second part will be the rendering of Booth's Bogur School Inspector, by fourteen roughouse boys with Mr. Meyers as the bogus school inspector and D. M. Carrington as the village school master. The proceeds of this concert will go to buy new music for Sequoia.

The Sequoia Music Club, a High School organization, held a regular meeting in the Assembly Hall on Monday aftrenoon. The following program was given:

Piano solo—Hearts and Flowers—Irene Dickey.

Piano duet—A Christmas Dream—Luella Behrens and Carolyn Doxsee.

Mr. Carrington played two of his own compositions. This club meets every two weeks and gives a short program, the object being to encourage music among the scholars.

Bowie Estate Brings Two Suits.

The Bowie Estate Company and others have commenced an action against Edgar W. McLellan for the cancellation of a lease executed in Juneu 1902 and to run for a period of ten years. The property so leased consists of a tract of land along the bay shore near San Mateo The complaint alleges that McLellan dug up large quantities of shell and shipped it away contrary to the terms of his lease and thus violated the same. Plaintiff asks for the restitution of the premises and for damages in the sum of $100 per month from November 1, 1909, costs of suit and reasonable attorney fees.

The Bowie Estate Company and others have also brought suit against the Santa Ynez Land Co. and others to foreclose a mortgage on property known as the Ynez Park a portion of the City of San Mateo. The amount sought to be recovered is $31,830.77 and interest at the rate of 8 per cent per annum from May 21, 1909. The amount advanced by plaintiffs is $42,000 and the mortgage was to have run for a period of eleven months. The property is very valuable being a portion of the best building sites in San Mateo

No. 7279.

Report of the Condition of THE FIRST NATIONAL BANK OF SAN MATEO COUNTY

at REDWOOD CITY, in the State of California, at the close of business, January 31st. 1910.

RESOURCES

Loans and Discounts		$340,956 64
Overdrafts, secured and unsecured		5,221 77
U. S. Bonds to secure circulation		50,700 00
Premium on U. S. Bonds		1,117 63
Bonds, securities, etc		228,012 56
Banking house, furniture, and fixtures		24,500 00
Due from National Banks (not reserve agents)		14,049 59
Due from State and Private Banks and Bankers, Trust Companies, and Savings Banks		622 87
Due from approved reserve agents		189,909 47
Checks and other cash items		1,866 91
Fractional paper currency, nickels, and cents		85 45
Lawful money reserve in bank, viz: Specie	26,495 60	26,495 60
Redemption fund with U. S. Treasurer (5 per cent circulation)		2,500 00
Total		$886,038 49

LIABILITIES

Capital stock paid in	$102,800 00
Surplus fund	100,000 00
Undivided profits, less expenses and taxes paid	72,452 71
National Bank notes outstanding	48,300 00
Due to Trust Companies and Savings Banks	24,347 17
Dividends Unpaid	3,832 50
Individual deposits subject to check	490,847 21
Demand certificates of deposit	43,173 90
Certified Checks	285 00
Total	$886,038 49

State of California, County of San Mateo, } ss.

I, L. P. Behrens, cashier of the abovenamed bank, do solemnly swear that the above statement is true to the best of my knowledge and belief.

L. P. Behrens, Cashier.

Subscribed and sworn to before me this 4th day of February, 1910.

C. G. LANDSCHEIT, Notary Public.

Correct—Attest:
J. L. ROSS,
JAS. CROWE,
A. D. WALSH,
Directors.

Notice to Creditors.

Estate of Edna Cecilia Mattson, deceased.

Notice is hereby given by the undersigned, executor of the will of Edna Cecilia Mattson, deceased, to the Creditors of, and all perous having claims against said deceased, to exhibit them with the necessary vouchers, within four (4) months after the first publication of this notice to the said executor at the office of Nowlin and Fassett, Foxcroft Building, No. 68 Post St.. San Francisco, California, which said office the undersigned selects as his place of business in all matters connected with said estate of Edna Cecilia Mattrson, deceased.

CARL OSKAR MATTSON,
Executor of the estate of Edna Cecilia Mattson, deceased.

Dated, Redwood City, February 4th, 1910.
2-5-5

Of All Your Bills Waiting to Be Paid

the one you cannot afford to ignore is the cost of your fire insurance policy. Cut that out and you leave yourself liable to be in a position where you cannot pay any bills at all. So don't let your insurance expire under any circumstances. Order us to renew your policy to-day. It's the only safe way.

GEO. W. LOVIE
Germania Hall Block
No. 48 Broadway REDWOOD CITY
Phone Red 683

Wanted—A pasture for 40 cows. Pasture must have barn. Apply at this office. 2-5

To Let or For Sale, six-room cottage, bath, modern improvements, large sleeping porch, outside house; on Mills avenue, Menlo Park. Apply to Frank Kirkpatrick, Menlo Park, or Finlay Cook, Russ Building, San Francisco. 1-29

OPTOMETRIST

Now is the Time

Come in and have yonr eyes examined for glasses, or if you now wear them, to see if they need changing. Do this early in the day, before your eyes become fatigued.

When you are in doubt about your eyes or glasses

See Me and See Best

Dr. R De HAVEN

Licensed Optometrist, Specialist in Sight Testing and Spectacle Fitting.

Office in Marcus' Department Store 9 to 13 Broadway, opposite Post-Office, Redwood City.

OPTICIAN

Notice of Sale of Real Estate, Execution

No. 1516.

Sheriff's Office, County of San Mateo, State of California. ss.

L. Macomber vs. Oliver Kehrlein.

By virtue of an execution issued out of the Superior Court of the City and County of San Francisco, of the State of California, wherein L. Macomber, plaintiff, and Oliver Kehrlein, defendant, upon a judgment rendered the 10th day of January, A. D. 1910, for the sum of two hundred fifty-six 02-100 ($256.02) dollars, in gold coin of the United States, besides costs and interest, I have this day levied upon all the right, title, claim and interest of said defendant, Oliver Kehrlein, of and to the following described real estate, to-wit:

All that certain parcel of land situate, lying and being in the County of San Mateo, State of California, and more particularly bounded and described as follows, to wit:

Beginning at a point in the center of the avenue known as Isabel Avenue, said point of beginning being the following courses and distances from a 4" x 4" redwood stake set in concrete to mark the point of intersection of the division line between lots 1 and 2 of Valparasio Park with the southwesterly side of the main County Road; S. 31° 54' W. 22.18 chains, S 58° 20' E. 3.18 chains; S. 32° W. 0.76 chains to said point of beginning; thence on and along said center line of Isabel Avenue S. 32° W. 4.94 chains; S. 30° W. 0.38 chains to the most northerly corner of the 6 38-100 acre tract sold to Ella F. M. Redding: thence leaving said Avenue S. 58° 2' E. 8.67 chains; thence N. 33° 23' E. 6.03 chains to a stake; thence N. 58° 20' W. 6.01 chains to a stake; thence S. 31° 40' W. 0.76 chains to a stake; thence N. 58° 20' W. 2.82 chains to the point of beginning; containing 5 09-100 acres of land and being a portion of lot 2 of Valparasio Park and of the Rancho de las Pulgas.

Therefore notice is given that I will on Saturday, the 19th day of February, A. D. 1910, at 11 o'clock A. M. of said day, in front of the Court House door of the County of San Mateo, in the town of Redwood City, in said county, sell to the highest bidder at public auction for gold coin of the United States, all the right, title, claim and interest of said defendant, Oliver Kehrlein, of, in and to the above described property, or so much thereof as may be necessary to raise sufficient money to satisfy said judgment, with interest and costs.

ROBERT S. CHATHAM, Sheriff,
By F. T. Bartlett, Under Sheriff.

Dated at Redwood City, this 25th day of January, A. D. 1910. 1-29

Notice of Sale of Real Estate at Private Sale.

In the Superior Court of the County of Tehama, State of California.

In the matter of the estate of Paul F. Stack, deceased.

Notice is hereby given that in pursuance of an order of the Superior Court of the County of Tehama, State of California, made on the 17th day of January, 1910, in the matter of the estate of Paul F. Stack, deceased, the undersigned, the administratrix of the estate of Paul F. Stack, deceased, will sell at private sale, in one parcel, to the highest bidder, upon the terms and conditions hereinafter mentioned, and subject to confirmation by said Superior Court, on or after Monday, the 14th day of February, 1910, all the right, title, ifiterest and estate of the said Paul F. Stack, also known as Paul Stack, deceased, at the time of his death, in and to the real property hereinafter described, and all the right, title and interest that the said estate has, by operation of law, or otherwise, acquired, other than or in addition to that of said deceased at the time of his death of, in and to that certain lot, piece or parcel of land situate, lying and being in the county of San Mateo, State of California, and more particularly described as follows, to wit;

Lots Eighteen and Nineteen of Block Nine, Map of Subdivision No. 2, Burlingame, California, according to map recorded in map book 3, page 77, San Mateo County, State of California.

Terms and conditions of sale; Cash in gold coin of the United States; ten (10) per cent of the purchase money to be paid at the time of sale, balance on confirmation of sale. Deeds and abstract at expense of purchaser. The purchaser to assume the payment of, and take the property purchased by him subject to all the state and county taxes, and all assessments of whatever nature, which are now or may hereafter become chargeable to or a lien against the property purchased. The administratrix to discharge the lien of mortgage against said property.

All bids or offers must be in writing, and may be left at the office of M. J. Cheatham, attorney for said administratrix, at his office in Weindieck Building, Red Bluff, California, or may be filed in the office of the clerk of this Court at any time after the first publication of this notice and before the making of the sale.

Dated, January 28th, 1910.

ELLA L. STACK,
Administratrix of the estate of Paul F. Stack, also known as Paul Stack, deceased.
M. J. Cheatham, attorney for administratrix, Red Bluff, California. 1-29-3

WE HAVE JUST RECEIVED A
New Line of Wicker Furniture
CONSISTING OF
ROCKERS
ARM CHAIRS
SETEES
At the same time look over our
New Dreams in the latest style in Extension tables with chairs to matcn in Early English and Fumed Dark or Light at REASONABLE PRICES.

McKIBBEN-BEAL FURNITURE CO.
PALO ALTO

Read This Free Offer

To the boy or girl bringing into this store up to February 28th the largest number of REXALL ads., whether printed in this or other papers or magazines, we will give a Rexall Watch or a Rexall Pen. Both are guarantee to last.

Ryan's Drug Store
THE REXALL STORE
203 Main St.

NEW TO-DAY.

Estray Notice—There came to my place, the Canyada Ranch, a sow pig Owner can have same by paying damages and cost of advertising. 2-5-1m

For Sale—Shingled Bungalow, 1000 Stambaugh Street; 4 rooms. Inquire within.

For Sale—Large Family Horse; 6½ years old. Also Stanhope light wagon with top; cart, etc. In new condition. P. O. box 174, Menlo Park. 1-8-1m

For Sale—DeLaval turbine separator; six horse power boiler. At a reasonable figure. Apply te Steinberger Bros, LaHonda. 12-25

Wood for Sale—Good stove wood, $2.50 per tier delivered in Redwood city. Phone Sub. 27X1, Woodside, Cal.
NEUMAN BROS.

OSBORNE & KIDD
Auditors and Expert Accountants
SAN MATEO AND BURLINGAME
Bank References
San Mateo Phone 464 Burlingame Phone 789

For Sale—A Thoroughbred Jersey Bull, 2 years old; bred at Dingee Ranch. Apply to L. E. Tuttle, Rural Delivery, Redwood City or Portola Lake. 1-1-1m

WOODSAWING—The undersigned has a modern steam outfit and can fill orders rapidly. Teaming of all kinds. Apply to Fred Stalter, Stambaugh street, Redwood City. 9-8tf

Quality Groceries at Bargain Prices

A little unusual to make reductions just before Xmas. isn't it?

But we have an overstock on certain lines of Groceries and want to give you the benefit of the reductions.

FOR ONE WEEK ONLY

Commencing Monday, December 20th

We will sell at the following prices:

Small White Beans	20 lbs for $1.00
Pink Beans	25 lbs for $1.00
Red Kidney Beans	20 lbs for $1.00
Coast Potatoes	100 lbs for $1.25

Prunes, any quantity at 3c per lb.

See us for Special Prices on other goods. Tea, Coffee, Spices, Extracts, Etc.

Headquarters for Choicest Butter and Eggs

If you cannot come, send in your orders. Satisfaction Guaranteed and all goods delivered.

NEUMAN BROS.
WOODSIDE, CAL.
PHONE, SUB. 27X1

Unbleached Sponges for washing Buggies, Harness, Automobiles and other heavy work. Tough and Lasting.

Chamois Skins 10c to $1.00. Extra heavy oil tanned for auto us $1.25.

12 A St.
A. D. Walsh Co
PIONEER DRUG STORE.

THIRD ANNUAL
Clearance Sale
GREATEST OF ALL

Here are just a few examples of the wonderful Bargains we are offering during this sale

100 Silk and Imported Lingeree Waists, values up to $6.50, Sale Price $1.98.

Tailored Waists, values to $2.50, Sale Price $1.48

New Sorosis Hydegrade Petticoats, $3 value for $1.89, $2 value $1.25.

Ladies' Dress Skirts, Men's Tailored, $15 value for $8.75; $10 and $12 value for $5.98; $6.50 value for $3.98.

25 per cent Reduction
ON
Men's & Boys' Clothing and Shoes

MARCUS' DEPARTMENT STORE
9 to 13 Broadway. Opposite Postoffice.
Phone, RED 821.

SAFE DEPOSIT BOXES
FOR RENT

At $4.00 per year, a little over 1c a day. Can you afford to be without this protection for your valuables? We would be pleased to show you our Safe Deposit Vault and the privacy which our booths give our patrons.

Redwood City Commercial Bank

Have You a Savings Account?

Dont forget when when you are ready to open a Savings account that we are the pioneer bank in San Mateo County who paid 4 per cent to its depositors.

The Savings & Trust Co.
OF SAN MATEO COUNTY

BANK BUILDING, Corner Broadway and Washington Street
REDWOOD CITY, CAL.
J. H. McKIE, Sec'y and Manager
L. B. THOMAS, Cashier

Malthoid Roofing
Hull Bros., Inc., Agents
HARDWARE PAINTS OILS GLASS

Frazer & Company

NEW SPRING GOODS
Are Arriving Daily in each Department.

Men's Golf Shirts

Several cases of these shirts just opened up. They are the neatest shirts we have ever seen—in both light and dark effects. Cuffs attached or detached as you like. Price $1.25 to $2.00.

STETSON HATS

We are showing the new styles or shapes in these hats—Gray or Peach are the leading shades for spring—you'll like the shape too. Get a Stetson and you have bought the best. The Price $4.00 to $5.00.

Golf Caps

ForMen and Boys in all the new colors—the assortment large, the price small—25 cents to $1.50.

Trunks and Suit Cases

Big shipment of these goods just in. If you want a good trunk at a reasonable price see this line. We are in a position to save you money.

Palo Alto, Cal.

MENLO PARK NEWS IN BRIEF MENTION

Interesting Paragraphs of Personal News Gathered About Town.

Mrs. E. L. Taylor visited friends in San Francisco last week.

Mrs. John Steele of the St. Paul [illegible]terian church of San Francisco will gve al entertainment in Menlo Park Presbyterian church on February 18th. Her many friends will be glad to learn this, another opportunity to hear her.

The friends of Prof. Heltzel will be pleased to learn that he has opened a Musical Studio in Ponoma and has already a large number off students enrolled.

Rev. Watson of San Francisco is contemplating settling in Menlo. He desires to be near the University that his son may avail himself of the splendid opportunities afforded by that institution.

For satisfaction, honest goods at right prices you should try Liedbergs. Full line fine candies, canned goods, fruit, etc. Palo Alto Home Bakery goods The best place in town to secvre a good smoke.

The friends of Mr. and Mrs. Cook will be sorry to learn that they with their daughter, Ina, leave Menlo, th s week to take up their residence in San Mateo.

Thee Social announced for the members of the church and congregation (only) of Menlo Presbyterian church for the 11th, the eve of Lincoln's birthday is postponed to February 22d.

The Dog Epidemic has reached Menlo Park with a vigor. The Dog Doctor is on tap like fresha beer. Despite his best eforts the obituary notices are many and the dog crematory is working night and day But seriously many valuable dogs have died in the last few days. Among them was the much prized dog owned by John Heltzel.

Edgar K. Soper, who has been instructor in geology and mining at Cornell University for the past two years, has accepted a similar position ot the University of Minnesota. Mr. Soper spent his boyhood here when his father was station agent and is therefore well known. He is a nephew of Frank Kirkpatrick, the widely known real estate agent.

W. H. Manaton, who attended St. Patr cks Seminary some years ago, has reigned his position in the Bank of Palo Alto to accept a situation with the Marshall Black Investment Company. In h.s new position he will have charge of the outside business of the company with which he has become associat d. Mr. Black's ir vestment company has a steadily growing business and Mr. Manaton is well qualified for his new duti.s.

Supervisor P. H. McEvoy left for the German Hospital in San Francisco Wednesday to undergo treatment for stomach trouble. He is expected to return shortly as no serious complications are liable to arise.

Mr. McGlynn and family, who have occupied the Fitzgerald cottage on Oak Grove Avenue for the past winter, have moved to San Francisco to occupy their home there. The McGlynns during their short stay have made many friends and much regret is expre sed at their departure. Mrs. McGlynn is a singer of no mean ability and her sweet voice will be missed from the Catholic Church choir. Mr. McGlynn is the paying teller of the Hibernia Bank. The cottage they have vacated has been leased for a long term by Ray Daley, the Wells Fargo agent, who will move from the Presbyterian Church parsonage.

David Starr Jordan had the front tire of his automobile blown out near a saloon here last Sunday and a local wag had the temerity to say the tire was "boozy."

Mrs. A. M. Free, wife of the District Attorney of Santa Claral County, spent the week end with hrr friend, Miss Meta Kugeler.

Thomas A. Ahearn, superintende t of the Coast Division of the Southern Pacfic Railroad,gf Company who with his family have resided here for the past two years will move to San Francisco the first of the month. Mr. Ahearn is erecting a beautiful home in the City. Their departuren is a matter of deep regret for the family has always taken an interest in the affairs of the village contributing liberally to every worthy cause. Paul Ahearn the eldest son will continue his studies at Santa Clara College.

William Cluff, president of the William Cluff Company, wholesale grocers of San Francisco, has purchased the seven acres belonging to Hugo Keil on Glennwood avenue and formerly a portion of the Goodall estate. Mr. Cluff, who is very wealthyy, will erect two magnificent homes at once, one for himself and the other for his daughter, Mrs. Wilson. Mr. J. W. Lowe of Redwood City is already boring artesian wells for a good supply of water to be used on extensive grounds that are to be laid out this spring by a competent landscape gardeners. The coming of Mr. Cluff is a decided acquisition to Menlo Park for his well kept home will attract others to this favored place.

Miss Lucy Martin was tendered a reception Wednesday evening of last week by her many young friends in honor of the 16th anniversary of her birth. There were about 25 persons present and they enjoyed themselves by playing games, singing and dancing. It was an enjoyable occas on and one that will be long remembered by those present.

Edward Headley, the mixologist, is now installed in J. H. O'Keefe's saloon having resigned his position with William Warren. Thomas Heaney has taken his place at the latter saloon.

MARRIAGE LICENSES ISSUED

The following marriage licenses were issued during the week by Cupid Nash:

Maxmillian B. Figman, aged 41, New York, and Loleta Robertson, aged 22, San Francisco.

James D. Archer, aged 25, and Bertha Nunan, aged 21, both of Oakland.

Henderson W. Glover, aged 23, and Sophie Gruber, aged 24, both of San Jose.

John Cunningham, aged 21, and Gertrude Julia Rapp, aged 18, both of San Francisco.

Peter B. Kyne, a g d 29, and Helena C. Johnston, aged 23, both of San Francisco.

Divorce Suits Filed

The following suits for a decree of divorce were filed in the Superior Court this week:

Peter A. Smith against his wife, Marie A. Smth, on statutory grounds.

Gerda Bensen against her husband, CarlC Bensen, on statutory grounds.

Antone S. Quilla against his wife, Louisa S. Quilla on statutory grounds. Harry E. Styles is the attorney for the plaintiff.

MASONIC OFFICERS ASSUME STATIONS

Redwood City Lodge No. 168 F. and A. M. Holds Annual Installation of Officers

The lodge room of Redwood City Lodge No. 168, Free and Accepted Masons was filled to its utmost capacity by members of the lodge and their invited guests last Friday evening, assembled to witness the installation of the officers of the lodge for the ensuing Masonic year. Invitations to witness the affair, which was one of the most notable of its character in the history of that organization, had been issued to the members of the lodges at Palo Alto, San Mateo, Burlingame and South San Francisco and to the members of Sequoia Chapter, Order of the Eastern Star, as well as to sojourning Master Mason and the wives of the members of the order. Representatives of all of the organizations named had accepted the invitations and with the visitors present from other lodges, the gathering represented no less than thirteen lodges in addition to the members of Redwood City Lodge. When these guests, a large proportion of whom were in evening dress, had assembled the lodge room presented a beautiful and animated appearance.

Promptly at 8:30 the hour set for the commencement of the ceremonies, the assemblage was called to order by Past Master Frank K. Towne, who with the assistance of Past Master T. O. Heydenfelt, acting as Grand Master of Ceremonies, conducted the beautiful ceremony of installation. An especially interesting feature of the ceremony was the music of the Batkins Orchestra, which rendered a number of appropriate songs following the seating of each officer.

The officers installed were as follows: Roy W. Cloud, worshipful master; Ernest H. Werder, senior warden; R. F. Chilcott, junior warden; L. P. Behrens, treasurer; W. H. Kelso, secretary; J. E. Cowgill, senior deacon; J. E. Ensor, junior deacon; J. J. Rogers, marshal; George H. Leary and George P. Baldwin, stewards; John W. Glennan, tyler.

At the conclusion of the installation ceremonies the guests and members spent an hour in social converse and the renewal of acquaintances among the visitors, the time being pleasantly interspersed with entertaining songs by the quartette, who were ever ready to add to the pleasure of the evening. After this the guests were invited to the banquet and headed by the newly installed officers and their ladies, filed into the handsomely prepared dining room, where an elegant repast had been set by Caterer Chris Stader, consisting of the following:

MENU

Oyster Cocktails

SALAD

Shrimp, a la Mayonnaise

RELISHES

Olives Radishes Almonds

SOUP

Consumme

MEATS

Ham Cold Tongue

ENTREES

Chicken Fricassee

VEGETABLES

Cream Potatoes

DESERT

Vanilla Ice Crean

Lady Fingers

Fresh Fruit Cheese Cafe Noir

Once again did the Batkins quartette contribute to the enjoyment of the hour, rendering an entertaining medley of song between the service of the various courses. While a considerable list of toasts had been prepared by Worshipful Master Cloud, who presided over the banquet, so much time was consumed in the service and discussion of the viands that it was found necessary to considerably curtail this portion of the promised entertainment. Yet a number of interesting addresses were made by distinguished visitors and members of the lodge. The committee to whose efforts the success of the evening's entertainment was due consisted of Messrs. Roy W. Cloud, R. F. Chilcott, F. K. Towne, J. E. Ensor, E. H. Werder, J. E. Cowgill, W. H. Kelso and E. B. Fox; while the committee especially in charge of the banquet consisted of F. K. Towne, E. H. Werder and W. H. Kelso.

This is the second term for which Mr. Cloud has been called upon to preside over the lodge as its Master, and that his past administration of its affairs has been successful is attested by the present prosperous condition of the organization, which now has a membership larger than at any time in its history, and has achieved a reputation in the district for its care in the rendition of its work.

PASSING MATTERS OF LOCAL INTEREST

News of Redwood City Boiled Down to Condensed Paragraphs.

Mr. S. [illegible] of Alaska, who has been visiting at the home of L. Heiner has departed for Arizona.

William H. Norman and Ida Portter Norman recently from Kansas City stopped over in Redwood City on Wednesday and were united in marriage by Rev. T. Leak. They left for Los Angeles the same day expecting to return in two weeks and may locate in this city as they were highly pleased with this part of the peninsula.

Clarence Maynard of Halfmoon Bay was a visitor to the County Seat during the forepart of the week. He has many friends here who are always glad to see him.

To vote at the primaries in August it is necessary to register before that time. Register now so that you will not forget it.

Bisulphide for sxuirrels; one and five gallon tins. A. D. Walsh Co., Pioneer Drug Store, No. 12 Broadway.

Omar Doyle, whose boyhood was spent in Redwood City, has resigned his position with Frazer and Co., Palo Alto, to accept a responsible place with Murphy, Grant and Company, the San Francisco wholesale dry goods firm. On his departure last Tuesday the employes of Frazer and Company presented him with a gold headed umbrella sitably inscribed as a token of their esteem. The young man was highly regarded by his associates at the College Town.

Redwood City French Laundry. All orders promptly attended to. J. Raynal proprietor. Phone, Black 341.

Marie Aujoux of Belmont was sent to the asylum at Napa during the week by Judge Buck on the recommendation of Drs. Ross and Taggart.

Monday Henry Marcus, proprietor of the Marcus Department Store on Broadway, received a car load of dry good from the East. For several hours mammoth boxes were piled several feet high in front of the store resembling the front of a San Francisco wholesale house. Mr. Marcus has the largest dry goods business on the peninsula.

Mr. Gunther, a stock broker of San Francisco and a brother-in-law of-- A. W. Wehe, has completed a verye beautiful home on Hopkins ave. Dingee Park, and has moved down from San Francisco. He is delighted with Redwood City and will make this his permanent home.

Mr. ard Mrs. Alvin Rodgers of Mountain View were here from Saturday to Monday visiting friends.

Mr. and Mrs. George E. Britton of South San Francisco were Redwood City visitors Saturday and Sunday.

Miss Gladys Belle of Bellvale has been spending the past two weeks with her aunt, Mrs. Leonard.

Miss Mary Sturtevant was in Redwood City Sunday calling on old friends.

Mr. and Mrs. L. Otzen were here from the City during the week visiting relatives.

Mrs. F. H. Thorpe is substituting in the primary department of the Millbrae school. She is taking the place of Miss Mary Leathers who is ill at Palo Alto.

Mrs. J. E. Cummings is in Cloverdale spending a few weeks with Dr. Cummings who is now locater in that city.

Charles Gould Jr. is erecting a neat six room house on his lot in Dingee Park. When finished it will be a distinct addition to that section of the city.

The beautiful home of City Trustee Carl Beeger in Dingee Park is almost completed. When finished it will be one of the finest homes in this county. The new home of G. H. Gerwin in Dingee Park is also nearly completed and is a fine and up to date structure.

Mrs. Geo. Wood of Mill Valley was a local visitor this week, spending a few days with her sister, Mrs. C. L. McCracken.

A most enjoyable party was given at the Odd Fellows Hall last Friday night by Les Filles an aggregation of young girls of Redwood. It was a domino dance and was greatly enjoyed by all present.

Will and Jay Steele killed a large California Lion on the Steele ranch below Pescadero last week. Lions used to abound in numbers on the coast side of the county; few however have been seen in recent years.

The Educational Contest being conducted by the united editors association has closed and the answers go to the judges at once. This plan is so unique and the merits of their publication are such that we commend it to any of our readers and will say further that an encyclopedia or dictionary are the foundation of any library. It is true that those who have accomplished much in life have bought and used works of this character and on the [illegible] it woud be hard to find one who has used such works and stood still in his chosen field of work.

The Appellate Court in San Francisco decided today against Deputy County Recorder Pauline Hansen in her suit against Auditor Henry Underhill to compell him to pay the court house officials salaries for deputies provided by an act of the last Legislature. The two offices most affected are those of the Recorder and Clerk.

Mr. and Mrs. Reed of Melrose are spending the week with Mrs. Reed's aunt, Mrs. J. H. Mansfield

The Redwood City Lodge No. 57, Knights of the Royal Arch, will give their second annual banquet in I. O. O. F. Hall Thursday evening, Feby. 17th. All the county and municipal officers and the county press have been invited to attend.

Born—In Rochester, New York, on Jany. 29th, to the wife of N. R. Graves, a daughter.

Postmaster W. A. Price will hold a civil service examination for census enumerators for this district in the Supervisors chambers this afternoon at 2 o'clock. There being no civil service commissioner here Mr. Price is directed by the postoffice department to conduct the examination. There are ten applicants for places to take the census in this district.

The Palace Market, will during lent and after keep a full supply of fresh fish of all varieties for its customers.

Word was received late yesterday announcing the serious illness of James Shaw of Glenwood Washington. His death is hourly expected. Mr. Shaw is a former resident of Redwood City and is 83 years old.

Palmer Lewis, an employ of P. A. Ryan's for some time past, was arrested by Sheriff Robert Chatham Thursday morning and lodged in jail. He is accused of breaking into Joe Roza's saloon and taking $16 in nickels from a slot machine. He was seen playing the Machine Wednesday afternoon and the barkeeper noticed him remove a nail that held a rear window. This incident was the clue that led to his arrest. He was arrested while on his way to the station and the money was found in his dress suit case. He has confessed.

The Rev. Father C. Myers of St. Patrick's Seminary, Menlo Park, will deliver a course of lectures in Mt. Carmel Church on the Wednesday evenings in Lent. Father Myers is an eloquent speaker. Services commence at 7:30.

After weeks of constant sweating by Sheriff Chatham and his deputies John Powers arrested for the robbery of Barney Burke's saloon at Menlo Park on January 4th confessed yesterday afternoon. He was taken to Menlo by the sheriff and the money was taken from under the home of Powers where he had buried $31.15 in oyster cans. On the evening of January 4th Mr. Burke went to supper and during his absence Powers gained entrance to the saloon and secured $60 from the till.

The many friends of Richard Pigeon will be glad to hear that he is out of danger and recovering.

Don't forget the band boy' dance in the Alhambra this evening.

Mr. and Mrs. J. W. Lowe of Welles ley Park, announce the engagement of their daughter, Miss Gladys G. Lowe to Mr. Edward C. Vierra a resident and well known young gentleman of Watsonville. The wedding will take place early in March.

Christian Endeavor day will be celebrated at the Congregational church Sunday night at 7:30. The Endeavorers will have charge of the services. A special program has been provided. The public is cordially invited to attend. The Communion of the Lord's Supper will be celebrated at the morning service at 11 o'clock—all are welcome.

Next Wednesday will be Ash Wednesday the first day of Lent. Mass will be celebrated in Mt. Carmel church at 9 o'clock a. m. 6Ashes will be blessed before mass. During Lent there will be special services on Wednesday and Friday evenings.

The Companions of the Forest will give an apron and necktie social on Monday evening, Feby. 7th. Admission 25 cents. Ramona Hall, Palo Alto.

Jane Salter has applied in the Superior Court for letters of administration upon the estate of Frederick Salter, who died on December 30th, 1909. The estate consists of personal property worth $100 and a deposit in the Bank of Montreal, Winnipeg, Canada, the amount of which is not known to petitioner except that it exceeds the sum of $10,000. The deceased left a will dated Jany. 25, 1905 in which the petitioner is named as executor to serve without bonds. George A. Skinner was the subscribing witness to the document. The heirs at law tare the petitioner, the widow, Thomas F. Salter, a son,,and Mildred Salter, a daughter of a deceased son, George S. Salter. Thomas F. Salter and his mother, the petitioner, are the legatees and devisees and resides in the City of San Mateo. Mildred Salter resides in Vancouver, British Columbia.

PLANS FOR BIG IMPROVEMENTS

Southern Pacific Railway Makes Extensive Invesments in Peninsula Realty.

[From the Palo Alo Times]

The most important realty deal that has occurred on the peninsula in a long time was consummated here Tuesday. This deal is the purchase by the Southern Pacific Company of the property of the Port Palo Alto Investment Company, a tract of land comprising 400 acres and extending from Palo Alto to Cooleys Landing and to within a short distance of the Dumbarton bridge. The property includes Woodland Place, already laid out as a townsite, the Crow place and portions of the former holdings of the Cooleys. The property is valued at $500 an acre and thus represents a transaction amounting to $200,000, although the actual price paid is not made public.

This property was purchased a couple of years ago by J. F. Parkinson, who organized the Port Palo Alto Land Company to improve the land and place it on the market. The financial depression made the time inopportune to promote the enterprise and little was done for sometime. Last autumn a portion of the tract known as Woodland Place was platted and excursions were held, but there was a slow demand for the lots.

One of the features intended was the creation of a pleasure resort and the erection of a fine casino at the site of the Crow residence. It was also purposed to build a wharf at Cooleys Landing and develop bay transportation.

University avenue was extended through the Hopkins tract and a bridge built across the creek. From there this avenue extends direct to the landing. The distance from the business center of Palo Alto is about two miles.

For what purpose the Southern Pacific has acquired this property is not yet announced. Itlies, however, very convenient to the western end of Dumbarton bridge and will give the company room for any enterprise it may have in mind. It has been generally understoon that the Peninsular Railroad Company (which is owned by the Southern Pacific) is to extend its electric line from Palo Alto to Dumbarton bridge on a direct line through this property. It is also more than possible that a steam line may be built from the bridge to connect direct with the Mayfield-Santa Cruz shortline, in oredr to give more facility in moving freight and passenger trains. Further purposes than these can only be surmised at present.

The announcement made Tuesday in The Times concerning the important realty deal involving the ownership of the Port Palo Alto tract of 470 acres is confirmed by the announcement that the Peninsular Railway Company is at once to extend its Palo Alto electric line to Cooleys Landing and the Dumbarton bridge.

Through this deal the property comes under the management of the Ravenswood Investment Company, with T. C. Barnett of San Jose as president and S. E. Weaver or Palo Alto as secretary. J. F. Parkinson, as the largest stockholder in the company, will be made a member of the board of directors.

The property included in the deal comprises four tracts—the Crow ranch of 162 acres, the Geraldine Frisbie tract of 160 acres, two tracts purchased from C. P. and W. L. Cooley, each containing 72 acres, and a strip of land 300x900 feet extending to the old wharf at Cooleys Landing. The southerly portion of the tract is 2,000 feet from the city limits of Palo Alto and the tract adjoins for some distance the Southern Pacific right of way from Dumbarton bridge to Redwood City. The Spring Valley pipe line and the Standard Electric power line pass through the property.

Bonds in the sum of $200,000 were issued against the property, and these have been placed. This permitted the company to pay off all claims against the land and to complete the option under which it was purchased three years ago. All the papers in connection with the transfer were filed yesterday both in Redwood City and San Jose.

The first move in the development of the property, it is announced, will be the electric line extension, work on which will be begun within thirty days.

Doings at Colma.

The Knickerbocker Whist Club will hold its next meeting at the home of Miss Oliveri on next Tuesday evening. At the last meeting of the Club at the residence of Mrs. Alice Smith the first prizes were won by Mrs. W. J. Sweeney and Peter Bennasini.

The meetings of the Crocker Tract Impovement Association are now being held at the Grace Presbyterian church. Meetings are held every Monday evening.

Notice has been received by Postmaster Johnson that the Vista Grande postoffice will be made a money order office as soon as arrangements can be completed by the department.

The Colma people are busy trying to straighten out the tangle about the lights. The Improvement Club has held several meetings and appoint d committees to appear before the Board of Supervisors next Monday the 7th inst., when the contract for furnishing lights to the district are to be opened and awarded. It is proposed to let the contract for five years. Many are opposed to so lengthy a contract. They think that a contract for two years is sufficiently long, as improvements are rapidly being made in electric ligthing they fear that the system, if the contract is let for five years, will become antiquated and obsolete. Many favor arc lights at certain point in the district, instead of Tungsten lights. As more than half of the fiscial year has alread expired, there is enough money in the lighting district treasury to install and equip a thorough lighting system: and next years assessment can be made amply sufficient to maintain it in first class shape.Colma people wantthe north end to grow.They want the property to improve and not to lag behind the Crocker tract and Vista Grande. They want improved streets and sidewalks and sewers, besides lights,and as they cannot get them from the supervisors either a sanitary district or incorporation can be soon expected. Now that the Four Hundred on the hills back of San Mateo and Burlingame are in favor of incorporating a city to be called "Hillsboro")(note the word is docked—also the tails of the horses), perhaps those in Colma who have so long opposed incorporation of the town may fall into line and pattern after their wealthier neighbors of the aristocratic hills back of San Mateo and Burinigame.

The Bethany Evangelical Congregational Church of Montara has incorporated for the promotion of religious worship at Montara. Services are to be held in a hall at Montara. The directors are as follows: E. L. Salisbury, Frank E. Littlefield, Rudolph Bossert, William B. Plumb and J. L. Kent.

MANY EXTENSIONS OF POWER LINES

Extensive Plans for Distribution of Electric Energy Over the Bay District.

A considerable curiosity has been manifested by the citizens of San Mateo County concerning the power line which is now being built by the Sierra and San Francisco Power Company along the eastern edge of the County. We have ascertained from officials of the Company certain facts connected with this proposed development.

The Sierra and San Francisco Power Company is a corporation incorporated in San Mateo county, and has acquired all the property formerly belonging to the Stanilaus Electric Power Company. This power development is from the waters of the Stanilaus river in Tuolumne and Calaveras counties, and the works are said to be the most modern and complete of any long distance transmission development yet erected. The Company has, since 1905, been constructing extensive dams at the head waters of the Stanilaus river for the purpose of impounding the storm waters, and one of these dams, at what is known as Relief Creek, is now complete. From this dam the water, by the natural bed of the river and fifteen miles of flume, is conducted about fifty miles to the powerhouse, which is about fifteen miles from Angels Camp, Calaveras County. Here there has been constructed a large forebay or petty reservoir which will hold water sufficient for a considerable time of service, so that in event anything happens to the upper works there will be no interruption in the generation of power. From this reservoir to the powerhouse there is an almost perpendicular drop of 1500 feet. In the powerhouse are erected and now being installed, four generators capable of generating 9,000 horsepower each, or a total of 36,000 horsepower.

A single line as far as the Mission San Jose was completed about a year and a half ago, and electric current has been constantly transmitted over this line since its installation. It is a remarkable tribute to the completeness and thoroughness of this equipment that there has not been any interruption of service since the power was turned on.

The transmission cables are placed upon steel towers, about sixty feet high and sunk into the ground about six feet. In marshy ground the towers are laid in concrete beds. So thoroughly has this work been done that the Company's engineers claim that since the towers were erected about two years ago, notwithstanding the unprecedented storms in the San Joaquin valley, there has not been even a jog in any of the towers, nor has there been a moment's interruption of service through any defect in their construction.

The Company has bought a large tract of land in this County, near the San Francisco line, formerly belonging to the Partridge estate and is now constructing there a large transforming station so that power may be conducted to various places. It has a contract with the United Railroads of San Francisco to supply them for a long term of years with power, and it announces also that in addition to this contract it will be in the market generally for the supply of power throughout the bay counties. For that reason it is now acquiring rights of way for a second transmission line paralleling the first. A representative of the Company states that there are about five rights of way unsecured in San Mateo County, and these are involved in condemnation suits which the Company is endeavoring to force to a trial as rapidly as possible in order that the line may be completed at the earliest possible date.

They state that they have made satisfactory adjustments with over five hundred property owners along the line and believe that the communities through which the line runs have felt that it was a decided benefit to them.

This corporation has proceeded very quietly with its work and has apparently made no pretensions to public notice; but from these statements it would seem that anyone who cared to look into this large and complete equipment would be satisfied that there has been done here, at great expense, a masterly feat of engineering which will be of lasting and permanent value to this section of the state.

COUNTY FATHERS IN EXTRA SESSION

Board of Supervisors Hold An Adjourned Meeting and Do Much Business

The Board of Supervisors held an adjourned meeting last Tuesday. All the members were present.

On motion of Casey seconded by Blackburn a resolution was adopted abandoning a portion of the old San Pedro and Halfmoon Bay road over the San Bruno mountains. Mrs. Tobin gave a deed to a right of way. The clerk was authorized to advertise the resolution.

The report of the auditor was accepted and filed.

The application of Sid Hester for a permit to conduct boxing contests on the mission road was taken up. E E.Cunningham in an eloquent speech opposed the granting of the permit. He claimed that prizefights had a demoralizing influence and were a detriment to the growing population of the First township.

D. D. Kearns appeared on behalf of Mr. Hester and madea strong argument in favor of granting the application. He said Mr. Hester would give one exhibition and then retire from the field.

The ordinance regulating boxing contests was read. It was shown that contests must be given by domestic clubs. On this account action was deferred until next Monday.

The reports of the treasurer, auditor and chairman of toe Board of Supervisors were read and filed.

This being the day set for hearing, the charges by the Grand Jury against M. Millett were taken up. Foreman Geo. A. Kertell of the Grand Jury said Millett was conducting a saloon at the county line without a license, said license being in the name of Maud Earl. Kertell explained that the name of M. Millett, proprietor, was on the windows of the saloon and the same also appeared in the telephone directory. He presented two affidavits of men who alleged to have been robbed in the place, but this was objected to by Judge Fitzpatrick who appeared for Millett. Mr. Fitzpatrick said that only competent evidence should be produced, for much was at issue. After considerable wrangling the matter was deferred until next Monday.

At the afternoon session P. H. McEvoy was absent and Coleman was chosen temporary chairman.

The United Gas and Electric Company was given a permit to excavate the County road at Five Points for laying gas mains.

The Park Commissioners' request to be permitted to secure the old chairs at the courthouse to be placed in California Square was referred to Supervisor McEvoy.

The request of the superintendent of the Crocker tract to erect a tank on the Count road to supply the tract with water was referred to Supervisor Casey.

The communication of Walter S. Martin complaining of the poor condition of the Millbrae road was accepted and filed.

The communication from the Chamber of Commerce of San Mateo, asking that all improvement clubs and kindred societies meet and prepare for the Panama-Pacific Industrial Exposition so that a proper building may be errected and a good exhibition made, was filed.

The new boundries of the thirty-five voting precincts of the county were adopted by the board.

The communication of Ross & Ross to the board in reference to the collection of the 2 per cent on county money went over until the next meeting.

For Sweet Charity's Sake.

The local members of the Elks are all looking forward to Monday and Tuesday nights of next week when there will be an exodus to San Mateo to attend the Imperial Elk's Minstrel in a death defying exhibition of nerve. Of our fellow townsmen who will participate is R. F. Chilcott, he takes the part of a hitching post in the olio. There is a big right on now in the Buck and Wing dance contest, some of the Elks who have seen the rehearsals claim that Guy Hull is there a million, while others that Frank Bartlett make him look like a 1910 comet without its tail, when it comes to dancing.

From accounts of rehearsals and the enthusiasm displayed by the Elks participating, an excellent production is assured, this will be due to the fact that some real singers and dancers have been secured to help out in the rough places. The songs are all of the catchy kind and the boys are taking hold of them with a vim.

J. V. Neuman our esteemed County Surveyor is down for a song, "Hang out the front door key," that is if his wife and the audience will stand for it.

The local boosters for the show state that $10.00 worth of amusement is being given for o $1.00. Advance sale of seats commences Friday, Feby. 4th at Baskette Drug Co., San Mateo

Johnny Poole won out in the beauty contest. It having been decided that the handsomest man would lead the big parade on Monday, Feby. 7th, he had a pretty hard race given him for this honor by P. P. Chamberlain and Johnny Johnston for it was hard for the judges to come to a decision.

MEAT THAT A KING MIGHT EAT

is ready for you here whenever you choose to order it. No monarch could have finer, for there is none produced. As queen of your household we invite your majesty [illegible] test us with an [illegible] We know the meats will please you and all the members of your household.

Thomas Tuite

PHONE, MAIN 581

A Sure Cure for the Blues

A spin in one of FRED SEAL'S high grade guaranteed $25 Bikes. Agency for all the old

Reliable, Tried and Proven

Columbia, Cleveland, Tribune, Rambler

BICYCLES

AUTO SUNDRIES

Oils, Batteries, Spark Plugs, Etc.

MENLO PARK CYCLERY

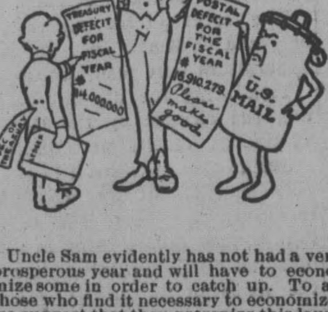

Uncle Sam evidently has not had a very prosperous year and will have to economize some in order to catch up. To all those who find it necessary to economize, we suggest that they patronize this laundry. If we cannot please you with the method of our laundering, there's no laundry that can please you. The work we do is recognized as being as near perfection as it can be made.

Peninsula Laundry Co.

Telephones { Redwood City, Main 35 / San Mateo 646 / Palo Alto 211

To Please the Palate

is our aim in serving meat—to retain the fine flavor Nature bestows, not to let it go to waste, as some meatshops do. With prolonging this true tale, it may be set down for a fact that here is to be found a first-class place to purchase beef, mutton, lamb, ham, poultry and game, to give your table good credit with household and guest.

CAPITOL MARKET

CHOICE MEATS

T. P. Maloney, Proprietor

Germania Hall Block. REDWOOD CITY

PENINSULA BAKING COMPANY

PHONE, MAIN 24

216 MAIN STREET

Wholesale and Retail

::: BAKERS :::

Special Attention to Shipping Orders

Good Meat

is essential to good health. The best meat at the City Market costs no more than an inferior quality elsewhere; then why swear about tough steaks, chops or roasts?

Fresh, Beef, Pork, Mutton

You get what you want and honest weight, too. Meats delivered in Redwood City and surrounding country. *Shop closed on Sunday.*

THE CITY MARKET

Hind & Langley, Pro.

REDWOOD CITY, CAL.

E. J. CRANE

HOUSE PAINTER

All work guaranteed

Leave all orders at residence on Grove Avenue Menlo Park

H. R. Prisbrey

Contractor AND Builder....

All Size Pumping Plants Installed

TANKS, GASOLINE ENGINES AND WINDMILLS

REDWOOD CITY

P. O. Box 251

In the Superior Court of the State of California, in and for the County of San Mateo.

To the Honorable, the Superior Court of the State of California, in and for the County of San Mateo.

H. G Plymire, Public Administrator of the County of San Mateo, State r5 California, respectfully makes to the Superior Court of the State of California, in and for the County of San Mateo, under oath, this return of oll estates of decedents which have come into his hands from the 6th day of July, A. D. 1909, at 12 o'clock noon, to the 6th day of January, A. D. 1910, pursuant to the provisions of Section 1736 of the Code of Civil Proceedure of the State of California, said report being as follows to wit:

Year 1909	Names of Estates	Approximate value of Estate	Moneys Received	Property exclusive of money on hand	Money on Deposit	Money in Savings Bank	Funeral Expenses	Distributed to Heirs
Sept. 23rd	Annie Reilly, Sometimes known as Annie Wilson Reilly	$774.85	$274.85	Undetermined	$216.85	None	$68, paid	
Dec. 31st	Thomas C. Travillion, sometimes known as Thomas C. Travillion	$372.92	$372.92	None	$372.92	None	Undetermined	
Dec. 29th	William Mitchell	$1500.00	None	Real property and personal property in San Mateo County	None	$185.00	Unnetermined:	
Dec 29th	Charlotte Dickerson	Undetermined	$238.00	Real and personal property in San Francisco and San Mateo Co	$238.00	$354.00	Undetermined	
Dec. 29th	James W. McCarthy	$500.00	None	Real and personal property in San Mateo County	None	Undetermined	Undetermined	

That the fees and expenses in all the above mentioned estates are as yet undetermined and unpaid.

State of California, } ss
County of San Mateo }

H. G. Plymire, being first duly sworn, deposes and says: That he is the duly elected, qualified and acting Public Administrator of the County of San Mateo, State of California; that the foregoing is a true and correct statement of all estates of decedents which have come into his hands from the 6th day of July, A. D. 1909, at 12 o'clock noon, up to and including the 6th day of January, A. D. 1910, the value thereof and the money which has come into his hands from every such estate, and what he has done with it, and the amount of his fees and expenses, incurred in each estate, and the balance in each estate remaining in his hands; that he is not interested in the expenditures of any kind made on account of the said estates and that he is not associated in business with any one who is interested in such expenditures.

H. G. PLYMIRE.

Subscribed and sworn to before me this 6th day of January, 1910.

[Seal] HARRY E. STYLES,
Notary Public in and for the County of San Mateo, State of California. 1-15-5

DO YOU WANT Up-to-Date Printing? TRY THE Times-Gazette

TRANSFERS OF COUNTY REALTY

[Reported for the Times-Gazette by the Abstract of Title Company of San Mateo County.]

Henry Marcus and wife to Robert Brown, lot 16 blk. 6 Dingee Park.

F. J. Solinsky and wife to F. E. Shattuck, lot 34, blk. 1, MarimoVista Park.

Mary M. Caldwell to Mary England, lot 50x136 in Belmont.

Calera Valley Land Co to Annie C. Grimm, lots 150, 151, 152, blk.20 Rockaway Beach.

Same to Harry Jaeger, lots 15-16 blk. 31 Vallemar.

Same to A. M. Hansen, lot 2 blk. 25 Vallemar.

Same to Laura F. Frakes, lot 2 blk. 25 Vallemar.

T. B. Potter Realty Co. to Carla A. Metzgar, lots 1-2 blk. 9 Arleta Park.

Same to J. Purves, lot 18 blk. 3 Arleta Park.

Same to Tred Trachsler, lot 17 blk. 16 Arleta Park.

Central Turst Co. to Otto H. F. Meyer, lots 31-32-33 blk. 2 same tract.

Same to Elosia P. Cosgrove, lots 32-22 blk. 5 same tract.

Same to Ottilie Schnutenhaus, lot 54 blk. 26 same tract.

Same to Lee C. Tuck, lots 51-52 blk. 7 same tract.

Same to A. Z. Ruffin, lots 77-78 amended Belle Air.

Same to G H. Rudolph, lot 16 blk. 29 same tract.

Same to W. H. Wessling and wife, lots 16-17 blk. 11 North Fair Oaks.

San Mateo Union High School District to Elizabeth Mills Reid, portion of Union High School Property in San Mateo.

Adolph F. Zen Ruffin to Annini F. Zen Ruffin, lot Q blk, 6 prop. of Burlingame Land Co.

Mary G. Todd to Catherine E. Morgan, lot 17 blk 31 Montara.

J. B. Homminsead to Jeremiah Hollinsead et al, ne¼ sec 12 T 8 S. R. 5 W. except ne ⅜ thereof and other exceptions.

Hensley-Green Co. to Anna Willfang, lots 39-40 blk. 1 San Bruno Park.

Same to Frank O'Donnell and wife, lots 12-13 blk. 11 same tract.

Same to B. N. Childs, lots 38-39 blk. J same tract.

Same to John C. Calves, lot 3 blk. 5 same tract.

Same and A. C. Kains to Julius Gronczeski, lot 41, blk 14 same tract.

Same to same, lot 45 blk. 17, same tract.

L. Bocci to Maris Bocci, lot 8 blk. 34 Boulevard Park.

J. H. T. Watkinson to Wm. Michael O'Connot, lot 19 blk. D Mission Street tract.

John E. Shand to Janet E. Shand, lot 8 blk. F San MateoHeights.

Cutoff Land Co. to Olva Helleland, lots 3-4 blk. 7 Dumbarton.

Mabel Schieve to Paul A. Spott et al, lots 6-7-8 blk. 17 Arleta Park.

Shore Line Investment Co. to Ed.th V. Cator, lot 18 blk. 13 Granada.

Same to Elizabeth Sheylock, lot 37 blk. 22, south ½ lot 38 same tract.

Halmoon Bay Realty Co. to Christian Demarata, lots 13--14 bl 4 Ocean Shore tract.

Same to R. H. Avery, lots 2-3 blk. 17 City of Naples.

Cacelie Heeder to Paul C. Kunze, lot 4 blk. 222 Abbey Homestead.

Ansel M. Easton and wife to Robt. Martin, lots 24-25 blk 4 Easton Ad.

Boston Investment Co. to G. E. Rasmussen and wife, lot 3 blk 25 Lyon & Hoag sub. Burlingame.

Same to Thomas Wike, lot 5 blk. 14 same tract.

Same to M. J. Doherty, lot 3 blk. 44 same tract.

Same to Jacob Knapp et al, port'n lot 11 blk. 7 property Burlingame Land Co.

Cal. Sub. Land Co. to Bertie Vaughan, lot 11 blk. 22 Redwood Park.

Geo.A. Taylor et al to Sarah Taylor, lot 50 feet front on 5th ave. San Mateo.

Frank M. Baker to Mary Frances Nash, lot 2 blk. 68 Santa Ynez Park.

Jennie Fisher to Wm. R. Aae, lot 393 Mission street extension Homestead.

A. D. Jenevein and wife to Wm. and Edith Palmer, lots 36-37 blk. 1 Jenevein sub. San Bruno.

Same to John P. Weisel and wife, lot 31 blk. 1 same tract.

John P. Weisel, lot 31 blk. 1 same tract.

C. B. Smith and wife to Abel Hosmer, lots 10-11 blk. 63 Moss Beach Ad.

Annie C. Craig to Lucy M. Graig, lot 12 blk. C San Mateo Heights.

Mrs. E. A. Hardy to E. A. Hardy, lot 26 blk. 3. Ed. Burlingame

Crocker Estate Co. to Louis Spani, lots 11 to 17 blk. 16 Crocker tract.

Ocean Shore Land Co. to Eugene Geisreitter and wife, lots 42-43 blk. 1 Salada Beach.

Same to Gustav Weissbaum et tl, lot 13 blk. 14 Salada Beach.

American Real Estate Co. to J. D. Osborne, lot 10 blk. 3 City of Visitacion.

Same to Alexander MacKellar, Cal. Sub. Home Co. to J. B. and D. B. Winger, lots 20 to 25 blk. 40 Farallone Heights.

Guadaloupe Dev. Co. to American Real Estate Co., lot 31 blk. 30 City of Visitacion.

Same to Same, lot 14 blk. 9 same tract.

Glucksman--Levy Realty Co. to Thos. M. Hyland and wife, lot 29 blk. 5 Map of Concordia Land Co.'s property.

Moxey Realty Co. to L. T. Hansen, lots 738-9 blk. 19 San Bruno Park.

Lucia Hunt to J. H. Hunt, lots 18-20 blk. 14 Vista Grande.

J. A. Boyd and wife to Fred Michall, lot 7 blk. E Boyd & Kent ad Redwood City.

Same to Annie F. Michall, lot 6 blk. E same tract.

Hermina H. Ball to Guilford Ball, lots 35-36 blk. 6 Vista Grande.

Chas. H. Kendrick Co. to G. H. Walton, lots 19-20-21 blk. 1 South Balboa.

Ella J. McMillen and husband to G. Gortenburg, lots 19-20-29-32 blk. 7 Garden Valley Homestead.

Cal. United Land Assn. to J. M. Soza, lot 2 Ola Vista Beach.

South S. F. Land and Impt. Co. to Hilda Rabb, w½ lot 3 blk. 101 South San Francisco.

Montara Realty Co. to John D. Hawes, lots 15-16 blk. 20 Montara.

Burlingame Realty Co. to Margaret Wold, portion lot 1 blk. 4 Burlingame Park.

Levi H. Hawley and wife to Lincoln Mortgage and Loan Co., lots 74 and 6-7 Hawley's resub. San Mateo Park.

J. H. Doolittle and wife to Julia G. Smith, lots 87 to 90 Castle Tract Homestead.

John McConvey to same, undiv. ½ interest in lots 74-75-76 blk. 7 Castle Tract.

Frank J. Solinsky and wife to Joseph Graf, lot 17 blk. 5 Marino Vista Park.

Moxey Realty Co. to Mrs. Lena Hill, lot 13 blk. 5 Marino Vista Park

C. M. Grellman and wife to Josiah R. Howell, lot 186 San Mateo Park.

Same to Same, lots 73-75 same tract.

S. P. Announces Sales Dates.

The Southern Pacific Company announces that the following sale dates have been authorized for east-bound excursion tickets to eastern terminals and Atlantic coast destinations:

May 11, 12, 13, 14, 25, 26, 27.
June 2, 3, 4, 24, 25, 26, 30.
July 1, 2, 3, 4, 5, 6, 25, 26, 27.
August 1, 2, 3, 4.
September 1, 2, 3, 11, 12, 13, 14.

Same rates and destination as last year; fifteen days going transit limit; three months returning, not exceeding October 31st, except four months allowed May and June dates, to Atlantic coast points when sold in connection with tickets to Europe. Stopovers within transit limit, except no stopover in California on going trip, and subject to regulation interested lines east of T. C. P. A. gateways.

Will sell to Colorado points only on September 21, 22, 23. Subject tender other lines will sell convention basis to Boston, account N. E. A., June 24, 25, 26; to Atlantic City, account G. A. R., September 11, 12, 13, 14; to Detroit, account of Elks, July 4, 5, 6; to Millwaukee, account of Knights of Pythias, July 25, 26, 27; to Saratoga Springs, account B. Y. P. U., June 30, July 1, 2 and 3.

On account of Mystic Shrine, will sell from California common points April 6, 7, 8 to New Orleans and St. Louis. Rate: $67.50; to Chicago, $72.50; to Baltimore, Philadelphia, Washington, New York and Boston at same fares as for back east tickets last summer. Usual Shasta route arbitraries for one way, via Portland; fifteen days going limit, three months returning; usual stopovers outside of California.

The same general colonist arrangements have been authorized from March 1st to April 15th, and September 15th to October 15th as were in effect last fall.

ORDINANCE NO. 90.

An Ordinance calling a special election in the Town of Redwood City, County of San Mateo, State of California, for the purpose of submitting to the qualified voters of said Town certain propositions to incur a bonded indebtedness to pay the cost of certain municipal improvements in and for said Town, the cost of each of which will be too great to be paid out of the ordinary annual income and revenue of said Town.

Whereas, the legislative branch of the Town of Redwood City, a municipal corporation of the sixth class, did, on the 20th day of December, 1909, by a vote of two-thirds of all the members of said legislative branch determine, in due and proper form, that the public interest and public necessity of said Town of Redwood City, and of the inhabitants thereof, demand certain public municipal improvements in and for said Town of Redwood City, to-wit:

1. The acquisition of land for a right of way for the extension of Phelps Street from Main Street to Jefferson Avenue in said Town of Redwood City;

2. The acquisition, construction and completion of a building for municipal uses, to-wit, a Town Hall;

3. The acquisition, construction and completion of a concrete retaining wall along the westerly side of the County Road from the northerly line of the intersection of the County Road and the Woodside Road to a point where the said County Road intersects Main Street in said Town of Redwood City;

4. The acquisition, construction and completion of concrete bridges on the County Road in said Town of Redwood City at the following places, to-wit:

One at the intersection of the County Road and Redwood Avenue in said Town of Redwood City;

One at the intersection of the County Road and Oak Avenue in said Town of Redwood City;

One at the intersection of the County Road and Roosevelt Avenue in said Town of Redwood City;

One at the intersection of the County Road and Main Street in said Town of Redwood City;

One on the County Road 690 feet northwest from the intersection of the County Road and Jefferson Avenue in said Town of Redwood City;

One on the County Road 1060 feet northwest from the intersection of the County Road and Jefferson Avenue in said Town of Redwood City;

And Whereas, the executive of said Town of Redwood City, did, on the 20th day of December, 1909, duly and regularly approve such action of such legislative branch:

Now, Therefore, The Board of Trustees of the Town of Redwood City do ordain as follows:

Section 1. A special election is hereby called and shall be held in said Town of Redwood City, California, on Tuesday the fifteenth day of February, 1910, to submit, and at which election shall be submitted, to the qualified voters of said Town the following propositions to incur indebtedness in said Town, to-wit:

1. The proposition to incur a bonded indebtedness of fifteen thousand ($15,000.00) dollars, in gold coin of the United States of America, for the object and purpose of paying the cost of the acquisition of land for a right of way for the extension of Phelps Street from Main Street to Jefferson Avenue in said Town of Redwood City, and to issue the bonds of said Town therefor as herein set forth;

2. The proposition to incur a bonded indebtedness of fifteen thousand ($15,000.00) dollars, in gold coin of the United States of America, for the object and purpose of the acquisition, construction and completion of a building for municipal uses, namely, a Town Hall, and to issue the bonds of said Town therefor as herein set forth;

3. The proposition to incur a bonded indebtedness of five thousand ($5,000.00) dollars, in gold coin of the United States of America, for the object and purpose of the acquisition, construction and completion of a concrete retaining wall along the westerly side of the County Road from the northerly line of the intersection of the County Road and the Woodside Road to a point where the said County Road intersects Main Street, in said Town of Redwood City, and to issue the bonds of said Town therefor as herein set forth;

4. The proposition to incur a bonded indebtedness of seven thousand five hundred ($7,500.00) dollars, in gold coin of the United States of America, for the object and purpose of the acquisition, construction and completion of concrete bridges on the County Road in said Town of Redwood City, at the following places, to-wit:

One at the intersection of the County Road and Redwood Avenue; One at the intersection of the County Road and Oak Avenue; One at the intersection of the County Road and Roosevelt Avenue; One at the intersection of the County Road and Main Street; one on the County Road 690 feet north-west from the intersection of the County Road and Jefferson Avenue; And one on the County Road 1060 feet north-west from the intersection of the County Road and Jefferson Avenue, in said Town of Redwood City, and to issue the bonds of said Town therefor as herein set forth.

Section 2. The estimated cost of the land for a right of way for the extension of Phelps Street from Main Street to Jefferson Avenue, in said Town of Redwood City is fifteen thousand ($15,000.00) dollars; and the estimated cost of said building for municipal uses, namely, a Town Hall, is fifteen thousand ($15,000.00) dollars; and the estimated cost of said concrete retaining wall along the westerly side of the County Road, from the northerly line of the intersection of the County Road and the Woodside Road, to the intersection of the County Road and Main Street, in said Town of Redwood City, is five thousand ($5,000.00) dollars; and the estimated cost of said concrete bridges on the County Road in said Town of Redwood City, one at the intersection of the County Road and Redwood Avenue; one at the intersection of the County Road and Oak Avenue; one at the intersection of the County Road and Roosevelt Avenue; one at the intersection of the County Road and Main Street; one on the County Road 690 feet north-west from the intersection of the County Road and Jefferson Avenue; and one on the County Road 1060 feet north-west from the intersection of the County Road and Jefferson Avenue, is seven thousand five hundred ($7,500.00) dollars.

Section 3. It is further ordained and ordered that if the proposition firstly above mentioned, to incur said indebtedness in said sum of fifteen thousand ($15,000.00) dollars, gold coin as aforesaid, for the object and purpose above-mentioned, shall be accepted by the qualified voters of said Town of Redwood City, as in this Ordinance provided, then and in that case bonds of said Town, to the amount of fifteen thousand ($15,000.00) dollars, gold coin as aforesaid, for the payment of the cost of acquiring land for a right of way for the extension of Phelps Street from Main Street to Jefferson Avenue in said Town of Redwood City, shall issue as follows, to-wit: Said bonds shall be negotiable in form, and shall be of the character known as serials, and shall bear the rate of interest and be paid, as hereinafter provided;

And if the proposition secondly above-mentioned, to incur said indebtedness in said sum of fifteen thousand ($15,000.00) dollars, gold coin as aforesaid, for the object and purpose above mentioned, shall be accepted by the qualified voters of said Town of Redwood City, is in this Ordinance provided, then and in that case bonds of said Town, to the amount of fifteen thousand ($15,000.00) dollars, gold coin as aforesaid, for the payment of the cost of [illegible] and completing a building for municipal uses, namely, a Town Hall, shall issue as follows, to-wit: said bonds shall be negotiable in form, and shall be of the character known as serials, and shall bear the rate of interest, and be paid, as hereinafter provided.

And if the proposition thirdly above-mentioned, to incur said indebtedness in said sum of five thousand ($5,000.00) dollars, gold coin as aforesaid, for the object and purpose above-mentioned, shall be accepted by the qualified voters of said Town, as in this Ordinance provided, then and in that case bonds of said Town, to the amount of five thousand ($5,000.00) dollars, gold coin as aforesaid, for the payment of the cost of acquiring, constructing and completeing a concrete retaining wall along the westerly side of the County Road from the northerly line of the intersection of the County Road and the Woodside Road to a point where the County Road intersects Main Street, in said Town of Redwood City, shall issue as follows, to-wit: said bonds shall be negotiable in form, and shall be of the character known as serials, and shall bear the rate of interest, and be paid, as hereinafter provided.

And if the proposition fourthly above-mentioned, to incur said indebtedness in said sum of seven thousand five hundred ($7,500.00) dollars gold coin as aforesaid, for the object and purpose above-mentioned, shall be accepted by the qualified voters of said Town, as in this Ordinance provided, then and in that case bonds of said Town, to the amount of seven thousand five hundred ($7,500.00) dollars, gold coin as aforesaid, for the payment of the cost of acquiring, constructing and completeing concrete bridges on the County Road in said Town at the following places; one at the intersection of the County Road and Redwood Avenue; one at the intersection of the County Road and Oak Avenue; one at the intersection of the County Road and Roosevelt Avenue; one at the intersection of the County Road and Main Street; one on the County Road 690 feet north-west from the intersection of the County Road and Jefferson Avenue; and one on the County Road 1060 feet north-west from the intersection of the County Road and Jefferson Avenue, shall issue as follows, to-wit: said bonds shall be negotiable in form, and shall be of the character known as serials, and shall bear the rate of interest, and be paid as hereinafter provided.

The bonds authorized to be issued pursuant to said election shall bear interest from their issuance until paid, at the rate of five (5) per cent per annum, payable semi-annually, and the principal and interest of said bonds shall be payable in gold coin of the United States of America in the manner following, that is to say: one fortieth part of the whole amount of the principal of said indebtedness created under one or more of the said four propositions shall be paid each and every year, at the Town Treasury of said Town of Redwood City, on a day and date to be hereafter fixed by the legislative branch of said municipality, together with the interest on all sums unpaid at such dates; provided that the interest on said bonds shall be paid semi-annually so that there shall be a payment of interest on all sums then unpaid in each and every half year, one of such semi-annual payments in each year being at the date of the payment of the annual installment of the principal of such indebtedness as aforesaid; and provided, further, that said interest shall be evidenced by the proper coupons attached to said bonds, a separate coupon being attached to each bond for each semi-annual payment of the interest to become due on such bond;

And it is further ordered that the total indebtedness authorized to be created at said election shall be represented by bonds payable in manner aforesaid, and that said bonds shall be issued in such denomination or denominations as the Board of Trustees of said Town shall authorize, and that said bonds shall be known as municipal improvement bonds.

Section 4. It is further ordained that the manner of holding said special election, and of voting thereat for and against incurring said indebtedness shall be as provided in this Ordinance, and that in all particulars not recited herein such election shall be held as provided by law for holding municipal elections in such municipality, and that in particulars not recited herein and not provided by law for holding such municipal elections, the general election laws of the State of California, so far as the same may be applicable, shall apply.

Said election shall be conducted by the Board of Election consisting of two Inspectors, two Judges, two Clerks, and two Ballot Clerks, whose duties and powers shall be the same as those of Boards of Election and of such election officers, respectively, under the laws governing municipal elections, and in particulars not covered by such laws, then under said general election laws of said State.

If any of the members of asid Board hereinafter named fail to attend at the opening of the polls on the morning of such election, the electors of the precinct present at that hour may supply the place of any such absent member by appointment, as provided by said general election laws. At said special election the polls shall be opened at six o'clock on the morning of the day of election, and must be kept open, and will be kept open, until six o'clock in the afternoon of the same day, when the polls shall be closed.

That for the purpose of said special election, the said Town of Redwood City shall be, and the same is divided into and regularly established as one election precinct, to be known as and designated "Redwood City Municipal Election Precinct," the boundaries of which precinct shall be, and are hereby, fixed as and at, and co-extensive with, the exterior boundaries of the Town of Redwood City.

In said precinct, to-wit, said Town of Redwood City, the polls will be held in the Town Hall, on Main Street, on the ground floor thereof, said place being one in which elections have usually been held, and being in said precinct. And the said election will be conducted by the Inspectors, Judges, Clerks, and Ballot Clerks, respectively, hereinafter named, as follows, to-wit:

Inspectors: Jas. E. Van Court and Jno. W. Glennan; Judges: Wm. H. Lipp and John Curran; Clerks: Jos. Winter and W. J. McGarvey; Ballot Clerks: Henry Offerman and Chase Littlejohn.

Said polling place has been found, and is hereby determined to be, a suitable and proper place for holding such special election, and said several persons have been found, and are hereby determined to be, qualified for said respective positions as required by law, and they are hereby appointed such officers to conduct such election and constitute said Board of Election; and said Board of Election and said officers shall conduct, and are hereby directed to conduct, said election as by law and this Ordinance provided, and to canvass the votes given and cast at said special election, and to make and deliver returns thereof to said Board of Trustees; and it is further ordered that said Board of Trustees shall meet at their usual place of meeting on the first Monday after said special election and canvass said returns, and declare the result of said special election.

Section 5. The manner of voting for or against incurring said indebtedness shall be as follows, to-wit: a sufficient number of ballots shall be, and is hereby directed to be, prepared and caused to be printed upon the proper kind of paper used at general elections in said State by the Clerk of said Town and to be furnished and provided for the use of the voters at said special election, at the expense of said Town, said ballots to have the following printed matter thereon, to-wit:

MUNICIPAL TICKET.

Redwood City Municipal Election Precinct.

Special election submitting to the qualified electors of the Town of Redwood City, County of San Mateo, State of California, the following propositions, to-wit:

1. The proposition to incur a bonded indebtedness of fifteen thousand ($15,000.00) dollars, in gold coin of the United States of America, for the object and purpose of paying the cost of the acquisition of land for a right of way for the extension of Phelps Street from Main Street to Jefferson Avenue in said Town of Redwood City.

2. The proposition to incur a bonded indebtedness of fifteen thousand ($15,000.00) dollars, in gold coin of the United States of America, for the object and purpose of the acquisition, construction and completion of a building for municipal uses, namely, a Town Hall.

3. The proposition to incur a bonded indebtedness of five thousand ($5,000.00) dollars, in gold coin of the United States of America, for the object and purpose of the acquisition, construction and completion of a concrete retaining wall along the westerly side of the County Road from the northerly line of the intersection of the County Road and the Woodside Road to a point where the said County Road intersects Main Street, in said Town of Redwood City.

4. The proposition to incur a bonded indebtedness of seven thousand five hundred ($7,500.00) dollars, in gold coin of the United States of America, for the object and purpose of the acquisition, construction and completion of concrete bridges on the County Road in said Town of Redwood City, at the following places, to-wit:

One at the intersection of the County Road and Redwood Avenue; one at the intersection of the County Road and Oak Avenue; one at the intersection of the County Road and Roosevelt Avenue; one at the intersection of the County Road and Main Street; one on the County Road 690 feet north-west from the intersection of the County Road and Jefferson Avenue; and one on the County Road 1060 feet north-west from the intersection of the County Road and Jefferson Avenue, in said Town of Redwood City.

For said proposition No. 1, being to incur a bonded indebtedness of fifteen thousand ($15,000.00) dollars to pay the [illegible] land for right of way for extension of Phelps Street from Main Street to Jefferson Avenue in said town of Redwood City.	Yes
	No
For said proposition No. 2, being to incur a bonded indebtedness of fifteen thousand ($15,000.00) dollars to pay the cost of acquiring, constructing and completing a building for municipal uses, namely a Town Hall.	Yes
	No
For said proposition No. 3, being to incur a bonded indebtedness of five thousand ($5,000.00) dollars to pay the cost of acquiring, constructing and completing a concrete retaining wall along the westerly side of the County Road from the northerly line of the intersection of the County Road and the Woodside Road to a point where the County Road intersects Main street in said town of Redwood City.	Yes
	No
For said proposition No. 4, being to incur an indebtedness of seven thousand five hundred ($7,500.00) dollars to pay the cost of acquiring, constructing and completing concrete bridges on the County Road in said Town of Redwood City at the following places; one at the intersection of the County Road and Redwood Avenue: one at the intersection of the County Road and Oak Avenue: one at the intersection of the County Road and Roosevelt Avenue; one at the intersection of the County Road and Main Street; one on the County Road 690 feet northwest from the intersection of County Road and Jefferson Avenue; and one on the County Road 1060 feet northwest from the intersection of County Road and Jefferson Avenue.	Yes
	No

Any voter who desires to vote in favor of a proposition, and to accept such proposition, may do so by stamping a cross (X) in the voting square on the right hand margin of his ballot after and opposite the word "Yes" after and opposite the proposition which he accepts, and after such ballot shall be so stamped and deposited in the ballot box it shall be canvassed and counted as provided by law as a vote in favor of such proposition, and accepting the same.

Any voter who desires to vote against a proposition, and to reject such proposition, may do so by stamping a cross (X) in the voting square on the right-hand margin of his ballot after and opposite the word "No" after and opposite the proposition which he rejects, and after such ballot shall be so stamped and deposited in the ballot box it shall be canvassed and counted as provided by law as a vote against such proposition, and rejecting the same.

Any voter may vote for or against any one, or more than one, or all of the said propositions.

Section 6. And it is further ordained that any voter who desires to vote in favor of a proposition, and to accept such proposition, may do so by stamping a cross (X) in the voting square on the right hand margin of his ballot after and opposite the word "Yes" after and opposite the proposition which he accepts, and after such ballot shall be so stamped and deposited in the ballot box it shall be canvassed and counted as provided by law as a vote in favor of such proposition, and accepting the same.

Any voter who desires to vote against a proposition, and to reject such proposition, may do so by stamping a cross (X) in the voting square on the right-hand margin of his ballot after and opposite the word "No" after and opposite the proposition which he rejects, and after such ballot shall be so stamped and deposited in the ballot box it shall be canvassed and counted as provided by law as a vote against such proposition, and rejecting the same.

Any voter may vote for or against any one, or more than one, or all of the said propositions.

Said mark shall be made only with a stamp, which with the necessary pads and ink will be provided for each booth for the purpose.

Section 7. This Ordinance shall be published once a week for two weeks in the "Times-Gazette," a newspaper of general circulation, published less than six days a week in said Town, to-wit, weekly, and shall appear in the following issues of said newspaper, to-wit, the issue of January 22nd, 1910; the issue of January 29th, 1910; and the issue of February 5th, 1910, and no other notice of such election need be given.

Section 8. This Ordinance shall take effect and be in force from and after its passage and approval.

Introduced this 3rd day of January, 1910.

Passed and adopted as an ordinance of the Town of Redwood City, at a regular meeting of the Board of Trustees of said Town, held on the 17th day of January, 1910.

Ayes and in favor of the passage of said ordinance:

Trustees: Beeger, Brown, Hynding, Rice, Merrill.

Noes and against the passage of said ordinance:

Trustees: None.

Absent, Trustees: None.

Signed, attested and approved as an Ordinance of the Town of Redwood City this 17th day of January, 1910.

GEO. A MERRILL,
President of the Board of Trustees of the Town of Redwood City.

Attest. G. C. PLUMP
Clerk of the Town of Redwood City.
(Seal)

I hereby approve the above and foregoing Ordinance this 17th day of January, 1910.

GEO. A. MERRILL,
President of the Board of Trustees of the Town of Redwood City.

FRATERNAL DIRECTORY

REDWOOD CITY LODGE, No. 168, F. and A. M. Stated meeting on the Saturday evening on or preceding the full of the moon, in the Odd Fellows' Hall.
For special meetings see the news columns.
ROY W. CLOUD, W. M.
EDWIN B. FOX, Secretary.

SEQUOIA CHAPTER, No. 203, O. E. S., meets first and third Monday evenings in each month.
LILLIAN A. FOX, W. M.
MAY COOK, Secretary.

BAY VIEW LODGE, No. 109, I. O. O. F., meets Wednesday evenings in Odd Fellows' Hall.
THOS. STOTT, N. G.
J. J. ROGERS, Recording Secretary

HOPE ENCAMPMENT, No. 60, I. O. O. F., meets first and third Tuesday evenings of each month in Odd Fellows' Hall.
C. F. DEHLIN, C. P.
J. J. ROGERS, Scribe.

REDWOOD PARLOR, No. 66, N. S. G. W., meets the first and third Thursday evenings of the month in the Wahl Building.
JAS. V. NEUMAN, President.
A. S. Liguori, Secretary.

MENLO PARLOR, No. 185, N. S. G. W., meets every Thursday evening in Duff & Doyle Hall.
FRANK ANDREWS, President.
C. H. SMITH Secretary.

COURT MADRONE, No. 158, F. of A., meets every Thursday evening in Red Men's Hall, Main street.
ALBERT SAHLBERG, Chief Ranger.
JOHN J. READ Financial Secretary.

METAMORA TRIBE, No. 24, I. O. R. M., meets every Monday evening in Red Men's Hall, Wahl Building.
G. A. KREISS, Sachem.
J. J. ROGERS Chief of Records.

FRENCH LAUNDRY

J. B. CAMPAGNE

Washing for Families Carefully Attended To.

Laces, Lace Curtains a Specialty.

Laundry Wagon Will Call for Orders and Deliver Washing.

MENLO PARK, CALIFORNIA

Dissolution of Partnership

To Whom it May Concern: Notice is hereby given that the partnership consisting of H. O. Pearson, John G. Lewis and John Marsh, known as the Central Planing Mill, doing business at Redwood City, California has been dissolved by mutual consent. John G. Lewis and John Marsh having bought H. O. Pearson's interest will continue to conduct the business under the firm name of the Central Planing Mill, as heretofore.

JOHN MARSH
JOHN G. LEWIS
1-1-5

HELPFUL WORDS

From a Redwood City Citizen.

Is your back lame and painful?
Does it ache especially after exertion?
Is there a soreness in the kidney region?
These symptoms indicate weak kidneys;
[illegible] in delay.
Weak kidneys fast get weaker.
Give your trouble prompt attention.
Doan's Kidney Pills act quickly.
They stengthen weak kindeys.
Read this Redwood City testimony.

Mrs. H. C. Wilder, 908 Arguello street, Redwood City, Cal., says: "After using Doan's Kidney Pills and receiving great benefit, I publicly endorsed them in July 1907. Now two and a half years later, I still hold this remedy in high esteem and strongly recommend it to anyone suffering from backache or other symptoms of kidney trouble. One of my relatives has used Doan's Kidney Pills and praises them just as highly as I do. I procured Doan's Kidney Pills at P. A Ryan's Drug Store and shall be glad to give them a word of praise."

Tom Epperly and Fred McNulty have bought the blacksmithing and horseshoeing business of J. W. Wilson and will continue the business under the firm name of Epperly & McNulty. The new proprietors are so well and favorably known that their success is assured in advance.

SUMMONS.

In the Superior Court of the State of California in and for the County of San Mateo.

Sierra and San Francisco Power Company, a corporation, plaintiff, vs. Joseph Henry Poett Howard and Edgar W. McLellan, defendants.—No. 3554.

SUMMONS.

The People of the State of California Send Greeting to Joseph Henry Poett Howard and Edgar W. McLellan, defendants:

You are hereby required to appear in a special proceeding brought against you by the above named plaintiff, entitled in the Superior Court of the State of California in and for the County of San Mateo, and to answer the complaint filed therein, within ten days exclusive of the day of service after the service on you of this summons, if served within this county, or if served elsewhere, within thirty days.

And you are hereby notified that if you fail to appear and answer as aforesaid, the plaintiff will take judgment against you for any money or damages demanded in the complaint as arising upon contract, or will apply to the Court for any other relief demanded in the complaint.

Said action is brought to obtain a decree of condemnation pursuant to the provisions of Title Seven (7) Part Three (3) of the Code of Civil Procedure of the State of California. The names of the parties to such proceeding are as stated in the title to this summons.

The general description of the whole property as to which a decree of condemnation is asked is as follows:

A right of way for the purposes hereinafter stated, over the following described lands, viz:

Those certain pieces, parcels or tracts of land situate in said county of San Mateo, State of California, described as follows:

Lot 1-G as delineated on that certain map entitled Map No. 4, Bowie Estate, filed in the office of the County Recorder of San Mateo county on the 16th day of September, 1907, in Map Book 2, at page 94; also

Lot No. 4 in Block No. 76, as delineated on that certain map entitled Map No. 3, Bowie Estate, filed in the office of the County Recorder of San Mateo county, September 16, 1907, in Book 2 of Maps, page 93.

The public use for which condemnation of said land is sought is the construction, operation and maintenance of an electric power line for the transmission of electric current of power, said power line to be constructed, operated and maintained by plaintiff from a point in Section Six (6), Township Three (3) North, Range Fifteen (15) East, county of Tuolumne, State of California, to the City and County of San Francisco, State of California. The complaint herein is here by referred to for a more particular description of the respective parcels of land.

You are hereby notified to appear and show cause why the property described should not be condemned, as prayed for in the complaint.

Witness my hand and the seal of said Superior Court of the County of San Mateo, State of California, this 13th day of October, 1909.

[Seal] JOS. H. NASH, Clerk.
By A. L. Lowe, Deputy Clerk. de18t10

SUMMONS.

In the Superior Court of the State of California in and for the County of San Mateo.

Sierra and San Francisco Power Company, a corporation, plaintiff, vs. Agnes H. Hayne and Edgar W. McLellan, defendants.--No. 3555.

SUMMONS.

The People of the State of California Send Greeting to Agnes H. Hayne and Edgar W. McLellan, defendants:

You are hereby required to appear in a special proceeding brought against you by the above named plaintiff, entitled in the Superior Court of the State of California, in and for the county of San Mateo, and to answer the complaint filed therein, within ten days exclusive of the day of service after the service on you of this summons, if served within this county, or if served elsewhere, within thirty days.

And you are hereby notified that if you fail to appear and answer as aforesaid, the plaintiff will take judgment against you for any money or damages demanded in the complaint as arising upon contract, or will apply to the Court for any other relief demanded in the complaint.

Said action is brought to obtain a decree of condemnation pursuant to the provisions of Title Seven (7) Part Three (3) of the Code of Civil Procedure of the State of California. The names of the parties to such proceeding are as stated in the title of this summons.

The general description of the whole property as to which a decree of condemnation is asked is as follows:

A right of way for the purposes hereinafter stated, over the following described lands viz:

That certain lot, piece or parcel of land, situate, lying and being in the county of San Mateo, State of California, and particularly described as follows, to-wit:

Lot 2-G as delineated on that certain map entitled Map No. 4, Bowie Estate, filed in the office of the County Recorder of San Mateo county on the 16th day of September, 1907, in Map Book 2, at page 94.

The public use for which condemnation of said land is sought is the construction, operation and maintenance of an electric power line for the transmission of electric current or power, said power line to be constructed, operated and maintained by plaintiff from a point in Section Six (6), Township Three (3) North, Range Fifteen (15) East, county of Tuolumne, State of California, to the city and county of San Francisco, State of California. The complaint herein is hereby referred to for a more particular description of the respective parcels of land.

You are hereby notified to appear and show cause why the property described should not be condemned, as prayed for in the complaint.

Witness my hand and the seal of said Superior Court of the county of San Mateo, State of California, this 13th day of October, 1909.

[Seal] JOS. H. NASH, Clerk.
By A. L. Lowe, Deputy Clerk. de18-t16

Notice to Creditors.

Estate of Thomas C. Travillion, sometimes known as Thomas C. Travilion, deceased.

Notice is hereby given by the undersigned, the administrator of the estate of Thomas C. Travillion, sometime known as Thomas C. Travilion, deceased, to the creditors of and all persons having claims against the said deceased, to exhibit them with the necessary vouchers within four (4) months after the first publication of this notice to the said administrator at the law office of Jas. T. O'Keefe, 27 Broadway, Redwood City, San Mateo County, State of California, the same being his place for the transaction of the business of said estate.

H. G. PLYMIRE,
Administrator of the estate of Thomas C. Travillion, sometimes known as Thomas C. Travilion, deceased.

Dated at Redwood City, Cal., Dec. 31, 1909.

H. E. Styles and Jas. T. O'Keefe attorneys or said administrator 1-1-5

Notice to Creditors.

Estate of Mary Drinkhouse, deceased.

Notice is hereby given by the undersigned, executor and executrix of the last will and testament of Mary Drinkhouse, deceased, to the creditors of, and to all persons having claims against said deceased, to exhibit them with the necessary vouchers, within ten (10) months after the first publication of this notice to the said executor or executrix, at their residence, near Fair Oaks, San Mateo County, State of California, or at the law offices of Mesrs. George B. Keane and Fabius T. Finch, room No. 312, No. 660 Market street, in the City and County of San Francisco, State of California, the same being their places for the transaction of the business of said estate in the County of San Mateo, State of California, and in the City and County of San Francisco, State of California.

JOHN. A. DRINKHOUSE,
Executor of the last will and testament of Mory Drinkhouse, deceased.

MARIE LOUISE WILLCOX,
Executrix of the last will and testament of Mary Drinkhouse, deceased.

Dated at Redwood City, January 8th, 1910.

George B. Keane and Fabius T. Finch, attorneys for the said executor and executrix, No. 660 Market street, San Francisco, Cal.

1-15-5